This Week's Afcogram

OCTOBER 14th to 19th.

PONO GRAPE FRUIT

8oz. tins Per tin 5d. — No. 2 tins Per tin 10½d.

FINDLATER'S

Findlater's Corner, Dublin

The Irish Times.

SPECIAL EXTRA

14 PAGES. PRICE 2D. | DUBLIN, TUESDAY, OCTOBER 15, 1935. | VOL. LXXVII. NO. 24,421.

15 OCT 1935

Births, Marriages, and Deaths (which in all cases must be authenticated), 3 lines, 2/6, each additional line, 1/0.

Irish Times 'Phone Numbers. — Dublin—23062: Cork—1566; Belfast—1787; London—Central 4350. Belfast Office—13 Donegall street. London Office—89 Fleet Street.

BIRTHS.

GAILEY—October 4, 1935, at Galway, to Mary, wife of Rev. A. J. Gailey, a son.

MANN—October 3, 1935, at 29 Upper Mount street, Dublin, to Mr. and Mrs. J. A. Mann, a daughter.

MARRIAGES.

EVANS and LEESON—September 26, 1935, at Christ Church, Bray, by Rev. B. L. Handy, B.A., assisted by Rev. Chancellor Scott, M.A., William James, only child of Mr. and Mrs. Evans, Rosteg, Greystones, to Lilian Doris, second daughter of Mr. and Mrs. J. Leeson, Ballyman House, Bray.

HUGHES and BRENNAN—October 14, 1935, Mr. George Hughes, son of the late William J. Hughes, of North Wall, to Josephine, youngest daughter of Mr. J. Brennan, K.N., and Mrs. Brennan, of Donnycarney (late of Waterloo, Liverpool).

REID and STANTON—September 30, 1935, at the Mariners' Church, Kingstown, by the Rev Canon Chamberlain, William Reid, only son of T. J. Reid, Belfast, to Olive, youngest daughter of the late William and Mrs. Stanton, Kingstown.

DEATHS.

BURRELL—October 14, 1935, at his residence, Kilmackle, Rathangan, George Burrell. Deeply regretted by his sorrowing wife and family. "Peace perfect peace." Funeral to family burial ground, Rathangan, to-morrow (Wednesday) at 2 o'clock.

BYE—October 13, 1935, at her son's residence, Castlerickard, Hannagh Rye. Deeply regretted. Funeral to-day (Tuesday) from Castlerickard at 12 o'clock to Ballinalee Church, County Longford, arriving at 2 o'clock. Canadian papers please copy.

DEVON—October 13, 1935, at his residence, 28 Shandon Park, Knock, Belfast, George Devon, beloved husband of Letitia Devon, and eldest son of the late Alexander Devon, Derwent House, Balmoral, Belfast. "With Christ, which is far better."

ENGLISH—October 14, 1935, at his residence, 27 St. Bridget's road, Drumcondra, Captain E. J. English, late White star Line. Deeply regretted by brother and sister and a large circle of friends. R.I.P. Remains will be removed to St. Columba's Church, Iona road, to-day (Tuesday) at 8.30 p.m. Funeral, after Requiem Mass, to-morrow (Wednesday) morning at 10 o'clock to Glasnevin. English and American papers please copy.

GIBSON—October 13, 1935, at a Dublin Hospital, Renee Caroline (nee Mercier), of "Erkina," Orwell road, Rathgar, widow of the late Joseph Gibson. Funeral to-day (Tuesday), arriving Mount Jerome 10 p.m.

HAMILTON—October 12, 1935, at The Fort Manse, Lisburn, Very Rev. R. W. Hamilton, M.A., D.D. Funeral to Lisburn Cemetery to-day (Tuesday). Service in Railway street Church at 2.30 p.m. No flowers, please.

JONES—October 14, 1935, at 73 Palmerston road, Rathmines, Mrs. Anne Jones. R.I.P. Deeply regretted. Funeral (private), 9.30 Mass at the Church of Our Holy Name, Beechwood avenue, to-morrow (Wednesday). No flowers.

JUDGE—October 12, 1935, at his residence, 18 Belmont avenue, Donnybrook, John G. Judge (late of Nenagh). Very deeply regretted. R.I.P. Remains were removed to the Church of the Sacred Heart, Donnybrook, last night at 8.30 o'clock. Funeral, after 9.30 Mass, this (Tuesday) morning to Glasnevin Cemetery. No flowers.

LEECH—October 8, 1935, at her residence, Castlebar, Crabton Close road, Boscombe, Hants, Madeline Eleanor, daughter of the late William Leech, Solicitor, Dublin.

MURPHY—October 12, 1935, at 4 Glasthule road, Sandycove, at an advanced age, and after prolonged illness, Esther, daughter of the late John Murphy, Monterear Lodge, Blackrock. R.I.P. Funeral (private) took place on 14th inst.

NEILL—October 12, 1935, at her sister's residence, 43 St. Alban's road, Mary Ann (Mollie), second daughter of the late Thomas and Catherine Neill, ate T. P. and R. Goodbody. Funeral private.

"Father, in Thy gracious keeping,
Leave we now our loved one sleeping."

WHITTON—October 14, 1935, at 39 Castle street, Bray, Robert, dearly-beloved husband of Susannah Whitton, late of Killincarrick, Delgany. Funeral to-morrow (Wednesday) at 1.30 p.m. for Redford Cemetery. American and Australian papers please copy.

WILLIS—October 13, 1935, suddenly, at The Beaches, Streatley, Berks., Clare, the wife of C. A. Willis, C.B.E., and youngest daughter of the late Lord Holmpatrick. Memorial Service at Castleknock Church at 3.15 p.m. to-morrow (Wednesday), 16th.

ANNOUNCEMENTS received late for this Column will be found on Page 6.

MONTH'S MIND OFFICE AND HIGH MASS.

The Month's Mind Office and High Mass for the repose of the soul of the late **Sir Thomas Henry Grattan Esmonde** will be celebrated in St. Michael's Church, Gorey, County Wexford, to-morrow (Wednesday) morning, 16th October, at 11 o'clock. R.I.P.

IN MEMORIAM.

BRADSHAW—In loving memory of Irene E. Bradshaw, called Home on 15th October, 1934.

BURGESS—In loving remembrance of William Burgess, The Lodge, Tullow, County Carlow, who passed away on 14th October, 1918.

JENKINS—In memory of mother, who died at her residence, Wilmont, Sandycove, on October 15th, 1927.

'Phone—61276. NICHOLS, Estbd. 1814.
COMPLETE FUNERAL FURNISHERS.
LOMBARD STREET (WESTLAND ROW).
Coffins, Horse and Motor Funerals, etc.
PRIVATE MORTUARY.

FUNERAL REQUISITES OF EVERY DESCRIPTION.
1832 WALLER, 1932
DENZILLE STREET (Re-named Fenian street), and
MERRION SQUARE.
PRIVATE MORTUARY.
DAIMLER MOTOR HEARSES AND CARS.
'Phone—61275. Wires—"Undertaker, Dublin."

MILLER AND CO., LTD. BRAY
FUNERAL DIRECTORS, Superior Motor Hearses.
'Phone—Bray 117 Collier, Bray.

Ramsay's Wreaths Floral Designs
Telegrams—Violets, Dublin. Telephone 43674.
50 NASSAU STREET.
Florists to H.M. the King.
Prompt Despatch. Fresh Flowers.
Nurseries—Ballsbridge

LOANS BY POST.
With or Without Security £25 to £25,000.
NORTHERN IRISH TRUST, LTD.,
Licensed Moneylenders.
12 High Street, Belfast. 'Phone 4562.

BELFAST ADVERTISERS.
Advertisements for next day's issue are received at our Branch Office, 15 Donegall street, up to 5.0 p.m.
Telephone—Belfast 1787.

COALS.
WALLACE BROS., LTD.,
PRESENT CITY PRICES.
Per Ton.
BEST ORRELL ...50/-
BEST WIGAN.....47/-
BEST HOUSE 44/-
BEST NUTS 43/-
KITCHEN 41/-
LESS 2/- PER TON CASH WITH ORDER.
BEST TURF 1s. 3d. PER SACK, DELIVERED WITH COAL.
Small extra charges on quantities of less than one ton.
All coals screened and free from slack.
23 WESTMORELAND STREET.
STEAM COALS, COKE, STOVE ANTHRACITE
Telephone—21049. Dublin.

LOANS BY POST DAILY
To any part of Ireland. With or Without Security. Strictly Private and Confidential.
M. BOLAND
68 Charlemont St., Dublin
(Old Established Firm). 'Phone 51736.

PRIVATE LOANS FROM £20 UPWARDS.
CENTRAL TRUST, LTD.
17 CLARE STREET, DUBLIN

MONEY LENT BY POST
£20 TO £3,000,
WITHOUT ANY SECURITY.
NASSAU TRUST, LTD.
39 NASSAU STREET, DUBLIN.

MISCELLANEOUS.

EDITOR of Provincial Newspaper wants similar Post in Dublin, or as Private Secretary to big business firm or individual. Capable of taking complete charge of staff. Several years' experience and highest references. Enthusiastic worker, with plenty of initiative. Apply "Z 1005, Editor," this office.

WHEN visiting Kingstown call at McKENNA'S, The Corner Shop, for Tamilese Tea.

IRISH Metropolitan Branch, British Legion, Dublin, require Ex-Service Man as part-time Secretary, preferably with own office and telephone.—A 348, this office.

WORKS Manager Wanted for a Dublin Laundry; must have knowledge of machinery, with laundry experience. Apply, with references, stating age and salary required, A 269, this office. Replies treated confidentially.

JOHN C. PARKES and Sons, Ltd., Coombe, Dublin. GALVANISED BARBED WIRE. FENCING WIRES. BAR IRON.

THE GHOST TRAIN. By The Thalian Players, MOLESWORTH HALL, TO-NIGHT, 7.45 O'C.

HALF HOUSE or LARGE FLAT required; quiet tenants; Dublin or suburbs.—A 319, this office.

BOOTH BROS. have now full stocks at 15/17 SOUTH KING STREET.

BROOKS, THOMAS AND CO., LTD., DUBLIN. "VITA" GLASS TRANSMITS THE VITAL ULTRA-VIOLET RAYS. CAN BE SUPPLIED IN BOTH CLEAR and OBSCURE GLASS.

MERRION SQUARE, MERRION STREET, OR NEIGHBOURHOOD.

WANTED TO RENT by first-class tenants, or might be Purchased, a good sized HOUSE in this area. Early possession required. Particulars to be addressed to JAMES H. NORTH & CO., 110 Grafton Street.

OFFICES WANTED.

WANTED three, four or five ROOMS, one of them large enough for a Boardroom, ground or first floor. Good street, within easy reach of O'Connell Bridge. JAMES H. NORTH & CO., 110 Grafton Street.

ANNE LYNCH'S TEAS

CASH PURCHASER wants RENTS of about £1,000 per annum out of Business Premises in Central positions, Dublin. Details to BATTERSBY & CO., Agents, 39 Westmoreland St.

FOR Sale, at Thomas's lane, adjacent to 9 and 10 Upper O'Connell street, Building Site, with a frontage of 36 feet to Thomas's lane and a depth of 75 feet. Held under lease for a period of 150 years from 1st November, 1926, at a yearly rent of £57 and taxes.

Further particulars may be obtained from the Secretary, Dublin United Tramways Company (1896), Ltd., 59 Upper O'Connell street, Dublin.

NEWTOWN, MAYNOOTH—Compact, medium-sized FARM FOR SALE, within 1 mile of Maynooth Station, containing 102 Statute acres, with 7-roomed House and ample outdoor accommodation, all in good repair. Apply GAVIN LOW, LTD., 80 Prussia street, Dublin.

FOR Sale, in Palmerston Park, first-class, semi-detached pre-war Residence, beautiful situation, overlooking the Park; 3 reception rooms, breakfast room, 5 family bedrooms, 2 maids' rooms; full size tennis court; excellent garage; replete with modern conveniences; freehold. Price £2,750; might be let on lease. Apply Jackson Stops and Joyce, 35 Kildare street, Dublin. Telephone, 61705.

FRENGLEY BROS., LTD., 5 Crow street, Dublin (off Dame street). A Good Firm Since 1858. Watchmakers and Jewellers.

RED BANK RESTAURANT, Open Sundays 1-9 p.m. OYSTERS NOW IN SEASON.

IF you were in that smart girl's shoes—you'd wear BALBRIGGAN STOCKINGS.

RUPTURE—A "Blake" Truss, with air cushion pad, gives relief and support, from 5/-. Elastic Stockings from 4/- each.—BLAKE'S MEDICAL STORES 20 Upper Liffey street.

NORTON, 4 HENRY ST., DUBLIN. WEDDING PRESENTS. OPEN SATURDAYS 6.30 o'clock.

HARD OF HEARING—Try the SONOTONE.—FANNIN and CO., 41 GRAFTON STREET.

MURDOCH'S are Murphy Radio Dealers for Dun Laoghaire and Bray.

BUY THE "CAPITAL" TEA (Regd.). Best for Pocket and Palate.

THOMPSON'S Super Blades for GILLETTE RAZORS, guaranteed satisfaction, 3/- per packet, post free.—12 NASSAU STREET, DUBLIN.

ELECTRIC MOTORS For all industrial purposes, From ¼-Horse-Power. Wiring and Accessories. THOS. DOCKRELL, SONS and CO., LIMITED, DUBLIN.

TULLAMORE—The "Irish Times," the "Weekly Irish Times," and the "Irish Field" can be had at 7.30 o'clock each morning from Mr. M. F. GORRY Harbour street.

CARSON'S Hard Gloss Finishing Paint—An Enamel Paint of great brilliance. Particulars from CARSON'S, 22 BACHELOR'S WALK, Dublin

BROWNE AND NOLAN, LTD., 41-42 NASSAU ST. OFFICE FURNITURE AND EQUIPMENT— EVERYTHING, IN FACT, FOR THE MODERN OFFICE

ARDURO, The Perfect Water Paint.

BAXENDALE & Co., Ltd., Capel St., Dublin.

SHIPPING.

ELLERMAN'S
CITY & HALL LINES.
CITY OF SIMLA.
Designed and Equipped for Tropical Service, leaves
LIVERPOOL ..... OCT. 24
MARSEILLES ..... OCT. 31
FOR BOMBAY & KARACHI,
DUE BOMBAY NOV. 15,
The Steamer will call at Port Sudan.
Spacious Promenade Decks and Public Apartments
Special arrangements for families.
No Inside Rooms.
Irreproachable Cuisine and expert Service.
Accommodation graded in price according to position
FARE from £37.
For full particulars apply
104-6 Leadenhall Street, LONDON, E.C.3.
Tower Building, LIVERPOOL; 75 Bothwell Street, GLASGOW.

BURNS & LAIRD LINES
(Incorporated in Scotland).
DUBLIN/GLASGOW SERVICE.
WEEK ENDING OCTOBER 19th.
MONDAY, WEDNESDAY, THURSDAY and SATURDAY at 5.30 p.m., FROM NORTH WALL.
NO SAILINGS ON TUESDAY OR FRIDAY.
All Passengers, Luggage, Goods and Live Stock carried subject to conditions specified on the Company's Sailing Bills.
General Office: 73 NORTH WALL. 'Phone 43541
Passenger Office: 16 WESTMORELAND STREET. 'Phone 21345. Telegrams—"Burnslaird."

AUSTRALIA via MALTA, SUEZ and COLOMBO.
One Class Only. From Southampton.
ABERDEEN and COMMONWEALTH LINE.
Unsurpassed accommodation. Fares from £38 to £58
Apply Chief Passenger Office, 2 Australia House, Strand, W.C.2; or New Zealand Chambers, 34 Leadenhall street, London, E.C.3; or 16 Cunard White Star, Ltd., 6 Lower Abbey street, Dublin.

CANADIAN PACIFIC
CANADA—U.S.A.
FROM BELFAST
TO QUEBEC AND MONTREAL.
DUCHESS OF YORK ..... Oct. 18
DUCHESS OF RICHMOND.. Oct. 26
FROM LIVERPOOL
TO QUEBEC AND MONTREAL.
DUCHESS OF YORK ..... Oct. 18
DUCHESS OF RICHMOND.. Oct. 26
Regular Passenger and Cargo Sailings, also from Southampton, Glasgow, etc. When travelling always carry Canadian Pacific Express Travellers' Cheques.
Apply for details of Winter & Spring Cruises Canadian Pacific, 44 Dawson Street, Dublin, C.2. 'Phone—Dublin 44408; or 24 Donegall Place, Belfast; or Local Agents Everywhere.

ANCHOR LINE
TO NEW YORK.
†‡Transylvania..Oct. 19 †‡Transylvania..Nov. 16
†Caledonia ....Nov. 2 †Caledonia ....Nov. 30
† From Londonderry. ‡ From Belfast.
Anchor Line, Foyle Street, Londonderry; 1-5 Victoria Street, Belfast; or Local Agents.

EVENTS IN IRELAND are fully summarised in the "WEEKLY IRISH TIMES," with Illustrations. Price Twopence.

MISCELLANEOUS.

£155 BUYS a 5 cwt. Morris Delivery Van—the finest value obtainable. C.P.P. Budget Plan Terms extended.—G. A. BRITTAIN, Ltd., Morris Assembly Plant, Portobello, Dublin.

FORD 5 CWT. VAN.

LET us demonstrate how you can make more deliveries without extra cost. £140 ex-works. SMITHFIELD MOTOR CO., LTD. Smithfield, Dublin. 'Phone—22331-2-3.

TO QUARRY OWNERS AND OTHERS.
CARRICK SLATE QUARRY COMPANY, LIMITED.
FOR SALE, as a Going Concern, or Machinery and other effects will be disposed of separately—viz.: Complete Quarry Machinery and Equipment, D.C. Motors, Derrick Cranes, Diamond Saw, Office Furniture, etc. For full particulars apply by letter to T. CONDREN FLINN, F.C.A., Receiver, 1-2 WESTMORELAND STREET, DUBLIN.

FOR SALE, to show 20%, CITY HOUSE PROPERTY, fully let up to reliable tenants. Net Income £290 p.a. Apply— HAMILTON & HAMILTON, LTD., Auctioneers, Estate Agents and Insurance Brokers, 60 Dawson Street.

MATTRESSES CAREFULLY TEASED AND RE-MADE.
RICHMOND INSTITUTION FOR THE BLIND, 41 UPPER O'CONNELL STREET, DUBLIN.

Great care is taken that Advertisements in all parts of this Paper appear Correctly, but no liability is taken for any Error in or Omission of any Advertisement, and the Proprietors Reserve the Right to Omit or Alter any Advertisement, no matter where or by whom accepted.

SCALE OF CHARGES FOR SMALL CLASSIFIED ADVERTISEMENTS.

12 Words or under, 1/-.
Every Succeeding Word, One Penny.
4 Consecutive Insertions FOR Price of 3
When Prepaid.

This Concession does not apply to Advertisements set in display form or placed contrary to our classification.

Box Office address counts as three words if replies are to be called for at Head Office, or if they are to be sent for or called for at any Branch Office as four words. Postage extra. Replies can be obtained on presentation of ticket between the following hours:—Monday to Friday, 9 a.m. to 6 p.m.; Saturday, 9 a.m. to 1 p.m. At no other time can letters be given out.

Advertisements not prepaid are charged for at a minimum of 3/- per insertion.

Publication of these Advertisements is not guaranteed on any particular day.

As letters addressed to initials or to Christian or fictitious names at a Post Office will not be dealt with, but immediately sent to Dead Letter Office, Advertisements with such addresses will not be inserted.

TRADE AND "MATRIMONIAL" ADVERTISEMENTS IN THESE COLUMNS, 1/- PER LINE. Money Orders, Notes, ORIGINAL Testimonials or other Documents should not be enclosed with replies to Advertisements.

IRISH TIMES, LTD.,
WESTMORELAND STREET, DUBLIN.
'PHONE 23062.

BRANCH OFFICES:
RATHMINES—Castlewood Avenue. 'Phone—Rathmines 91951
BELFAST—13 Donegall street ..... 'Phone 1787
CORK—15 Cook street ..... Cork 1509
LONDON—89 Fleet street, E.C.4..... Central 4350
MANCHESTER—Swinton Chambers, 30 St. Ann street ..... Blackfriars 6343

LOST AND FOUND.

FOUND at Seapoint, 10th October, very good Right-hand Glove. Owner can have same by bringing letthem glove to match to 37 Seapoint Avenue, Monkstown.

FOUND, Purse; owner can have by paying advertisement.—Y.M.C.A. Club, Molesworth street.

REWARD—Lost, in Rathmines road, Tuesday evening, Black Scotch Terrier; answers to stock; police notified.—BOX 536, Irish Times Branch Office, Rathmines. 11 C

SITUATIONS VACANT.

A BUSINESS Training at Exerry's College, 78 Stephen's Green, qualifies for the best posts. Prospectus free. T

A APPRENTICE WANTED, Furs, Millinery, Gowns; high class Dublin salon; first class training assured; fee £26 (indoor).—A 245, this office. 12 D

DUBLIN Chartered Accountants have vacancy for ARTICLED CLERK; premium 250 guineas, £200 rising to £300 as salary ever period.—A 247, this office. 12 D

ELECTRICAL Firm REQUIRES BOY.—A 336, this office. 11 C

FOREMAN for Woodworking Machine Shop, good class general business; state age, wages, etc.—A 320, this office. 10 B

FUR LINERS, experienced, REQUIRED. Apply Robn. Furriers, 2 Castle Market, South William street.

NOTICE.

IN addressing envelopes covering replies to advertisers in this Paper great care should be taken to include the catch words when same are given after the Office Number, thus "Z 20," "Housemaid," should be carefully written upon the envelope. T

MANNEQUINS—Many vacancies to apply immediately for; train first with us; must be tall. Apply Dolcis Ltd., 96 Regent street, London, W.1. T

NORTH Circular Road—Advertisements for this Paper received by M. Lonergan, Newsagent and Confectioner, 1 Old Tolls House, Phoenix Park Gate, North Circular road. T

REQUIRED by Mr. F. MacDermot, T.D., PART TIME SECRETARY; trustworthy, well educated, rapid and accurate typist. Wylie Leinster House.

SHORTHAND TYPIST REQUIRED, Female; well educated. Application in own hand writing only. The Temple Press, 13/14 Upper Mayor street, Dublin.

WANTED immediately, young LADY Protestant, ASSISTANT GENERAL DRAPERY; quiet village, Midlands; copies of reference and lowest salary, indoor. Address "Z 969, Assistant," this office. 10 A

WANTED, an indoor JUNIOR MALE (Protestant) HAND, having experience in Grocery; state salary; in P.S. Address "Z 1041, Junior," this office. 12 C

WANTED, BOOKKEEPER, SHORTHAND TYPIST; state age, where educated, qualifications, experience (if any), salary expected.—A 271, this office.

WANTED, adaptable MAN, about 30 years of age; some experience of interviewing preferred; good appearance and employer's references essential; state briefly particulars of past employment and remuneration expected. Address "Z 1071, Man," this office. 14 D

WANTED, experienced DRESSMAKER immediately.—52 Wicklow street. 14 C

MONEY, PARTNERSHIPS, INVESTMENTS, ETC.

ADVANCES on Jewellery, Pianos, Furniture, etc.—Gorman, Pawnbroker, Wineteavern street (opposite Four Courts), Dublin.

CASH Advanced, £10 upwards, with or without security.—L. Motsovits, 34 Exchequer street, Dublin. T

LOANS Advanced, £10 upwards, with or without security; no fees.—Dublin Provident Building Loan and Discount Co., 57 Mill Abbey street. 'Phone 45096. T

LOANS, Post, with or without security, £25 to £5,000.—Irish Finance Corporation, 6 Westmoreland street, Dublin. 'Phone 21987. T

PRIVATE Loans, £20 and upwards.—Central Trust, Ltd., 17 Clare street, Dublin. Tel. 62193.

YOUNG Man, good education, very mechanically minded and anxious to get on, seeks Partnership in progressive business, Radio or Garage preferred; good knowledge of Radio and motors. Address "Z 1026, Radio," this office. 12 D

£1,500 TO Invest in Ground Rents, 12 years' Purchase or Loan on Mortgage 7%, or Buy Shops or Houses showing a good percentage.—A 350, this office.

HOTELS AND RESTAURANTS, OFFICIALS, SERVANTS, ETC.

POSITIONS VACANT.

COOK HOUSEKEEPER (R.C.), middleaged; select boardinghouse; kitchenmaid and two others kept; comfortable home; salary £36; couple; Tennepree, age. A 249, this office. 12 B

EMPLOYMENT WANTED

A FIRST class Cook, hotel; excellent references.—A 315, this office.

CHEF disengaged, first class hotel experience; good references.—A 325, this office.

HOUSEMAID Waitress, young, experienced; hotel; city preferred; good references.—A 296, this office.

HOUSEMAID Waitress, young, experienced; hotel; town, country; good references.—A 309, this office.

HOUSEMAID or Waitress, experienced; hotel; town, country; highly recommended. — A 312, this office.

WAITRESS, young, experienced; hotel, restaurant, club; city, suburbs; recommended.—A 295, this office.

WAITRESS or Housemaid Waitress, experienced, young; city preferred; recommended.—A 313, this office.

YOUNG, experienced Waitress, hotel preferred; city country; highly recommended.—A 304, this office.

REPRESENTATIVES WANTED.

COAL Trade—Refined Man REQUIRED to represent old established Firm as TRAVELLER and COLLECTOR for city. Only those having previous experience of this trade, with solvent connections, need apply. Good salary. Reply, in strict confidence, A 274, this office. 10 B

REPRESENTATIVE WANTED in Co. Wexford for Sale of Motor Oils; excellent remuneration.—A 257, this office. 12 B

LEGAL APPOINTMENTS.

LAW Clerk, recently discharged, thorough knowledge Land Commission, Registry and office routine.—A 181, this office. 11 C

SOLICITOR'S thoroughly experienced Shorthand Typist, Bookkeeper, Engrossing, seeks engagement.—A 241, this office. 12 D

EDUCATION, TUITIONS, ETC.

ALL Professional and University Prelims., Oral and Correspondence. Success list, free.—Actuaries College, Garoner's Row, Dublin.

BAREWARD children, adults visited, received; successful Governess (Protestant).—95 Beechwood avenue, Ranelagh. 92 C

EXPERT Instruction in Shorthand, Typewriting, Bookkeeping, etc., may be had at the Dublin individual College, which has now moved to larger premises at 12 Fitzwarren road, North. Prospectus on application to Secretary. 8 D

FRENCH Classes, day and evening, also Grinds in German, Latin and Spanish, at the French Bookshop, 19 Nassau street. 14 E

GERMAN—Classes in German will be held each week at the Central Catholic Library, 74 Merrion square. Address "Z 997, Tuition," this office. 11 A

GERMAN—Evening Classes forming; qualified native (teacher); interviews 1 to 2.—Frau Academy, 19 Bay place.

LADY, experienced, good testimonials, seeks Tuition; terms moderate.—A 251, this office. 12 D

PUPILS Coached—French, Latin, Maths., English, Geography.—Miss Wallace, B.A., 10 Nassau street. 11 C

STAGE Tuition, Professional Teacher gives Lessons in Classes or Private; terms reasonable.—A 350, this office. 14 E

GOVERNESSES AND TUTORS WANTED.

WANTED, January, experienced FEMALE ASSISTANT, Presbyterian National School, Leinster; safe average. Address "Z 1062, Assistant," this office. 14 E

WANTED, experienced NURSERY GOVERNESS, Protestant; two children. Apply, letter only, Mrs. Smith, Provincial Bank, Stephen's Green.

EMPLOYMENT WANTED.

AN experienced, young Shorthand Typist; long experience; references.—A 240, this office.

COMPANION, Mother's Help, good cook; city, suburbs; recommended; Protestant.—A 79, this office. 11 C

COMPANION Help or Housekeeper, good cook; suburbs; highest references.—A 80, this office. 11 C

EXPERIENCED Lady Shorthand Typist, Bookkeeper (Undergraduate), thorough knowledge Land Agency, Secretarial; excellent references.—A 121, this office. 10 B

EDUCATED Man (25) desires post as Salesman or Office appointment; experience, references, public examinations; four years solicitor's office; worker; car. Address "Z 986, Man," this office. 10 B

EX-SERVICE Man requires position as Night Watchman; well recommended.—A 302, this office.

HOUSEKEEPER or Nurse Attendant, experienced; city, suburbs, London; recommended.—A 298, this office.

HOUSEKEEPER, thoroughly experienced, excellent cook; city, suburbs; highly recommended.—A 305, this office.

HOUSEKEEPER to one or two gentlemen; small home; a good home more essential; can be well recommended.—A 282, this office.

LADY Graduate desires temporary Secretarial position.—A 109, this office.

LADIES' Coats, Dresses and Children's Clothes Made to exact requirements.—A 277, this office.

LADY Cashier, thoroughly experienced; excellent, long references.—A 329, this office.

LADY desires post as Secretary Receptionist to doctor or dentist.—A 264, this office. 13 D

RESPECTABLE Youth (23) seeks position, shop office or factory.—A 238, this office. 12 D

TEA Buyer open for engagement; has thorough knowledge of trade; first class references.—Hibbell, 136 St. Lawrence road, Clontarf, Dublin. 10 B

TALL, attractive young Lady, seven years' professional experience London, desires post as Superintendent, Receptionist, or anything where personality and initiative are important.—A 278, this office.

USEFUL Help seeks post; young, reliable, obliging.—A 266, this office. 14 E

YOUNG Lady (Protestant), 6 years' business experience, seeks position, Shop Work or Companion Help; excellent references.—A 266, this office.

YOUNG Englishman, with 7 years' Property Management and Secretarial experience, desires remunerative position; good ability and address; excellent character, and definitely a worker. Address "Z 1053, Position," this office. 14 E

MALE SERVANTS WANTED.

BUTLER, Singlehanded (for England); H.P. Man (Ireland, country); immediate engagements. Interviews—Miss McCaul's Employment Bureau, 130 Stephen's Green.

HOUSEBOY for afternoon and evening work, week ends; good cook, good appearance; Rathgar.—A 268, this office.

WANTED, assistant CATTLE MAN married, care and feeding Aberdeen-Angus Herd; also dressing and leading eventful; state wages and give reference.—Manager, Livaddil, Sligo, Irish Free State. T

WANTED, number Youths to train as TRAPPERS. Apply personally: 53 Upper Gardiner street, Dublin. 13 B

WANTED, FORESTER, capable of taking complete control of planting operations, fencing, etc. Address, with full particulars, copies references, wages expected, "Z 992, Forester," this office. 10 B

STEWARDS AND GARDENERS WANTED

WANTED, experienced GARDENER and GENERAL MAN; Co. Dublin; two roomed cottage and perquisites. Apply, stating wages and references, A 95, this office. 10 B

WANTED, PROTESTANT MAN, married, garden, milk one cow, motor; gate lodge; state wages; 12 miles from Dublin. Address "Z 985, Man," this office. 10 B

WANTED, young MAN, used to nursery work, shrubs, hedging and roots.—A 220, this office. 11 C

WANTED, active WORKING STEWARD for tillage farm, Midlands; must have knowledge of stock, tractor and all farm machinery; state age and, if married, number in family. Address "Z 1040, Steward," this office. 14 D

WANTED, thoroughly experienced FRUIT and VEGETABLE GARDENER for Inishmaine Island, Oughterard. Oughterard is 17½ miles from Galway, and the Island is 1½ miles by boat from Oughterard Pier; house, fuel, vegetables and milk supplied free; apply giving full particulars and enclosing copies references, state whether married or single, and what wages required. Address "Z 1054, Caldonez," this office. 14 D

WANTED, GARDENER; well recommended; cut flower; Tarbert district; state wages.—A 351, this office.

MALE SERVANTS DISENGAGED.

YOUNG Boy, aged 19, would work on Farm, milk, etc., indoor. Address "Z 1005, Boy," this office. 11 C

YOUNG Man seeks position as House Servant; good reference. Address "Z 1048, Servant," this office. 13 D

STEWARDS AND GARDENERS DISENGAGED.

MARKET Gardener, 28, wishes vacancy; thorough knowledge fruit, flowers, vegetables, tomato and carnation specialist; references from leading nurserymen; interview.—88, Irish Times Branch Office, Baggot street Bridge. C

STEWARD Keeper desires situation; married, no family; would Caretake demesne or Mansion; highly recommended. Address "Z 966, Steward Keeper," this office. 10 B

DOMESTICS WANTED.

AT Blackwood's Registry, 42 Lr. Mount street—Wanted, Cook Generals, House Parlourmaids, Generals.

SETTLED, respectable Protestant, country GIRL to help in small family in County Dublin; must be fond of children; £12 per annum, commencing.—A 333, this office.

TALL, active GIRL, thoroughly good cook, indoor; plain cooking; HOUSEMAID, for London, middle November; send discharges; experience required.—G. L., 43 Copse Hill, Wimbledon, S.W.20. 12 D

WANTED, a WITEWEEMAID (R.C.), for England; good reference required. Address "Z 1058, Maid," this office. 14 E

"IRISH TIMES"
EMPLOYMENT REGISTRY.
NO FEES CHARGED.
HOURS, 10 a.m. to 4 p.m.
Saturdays, 10 a.m. to 1 p.m.
The Matron has several vacancies on her books for resident and daily Cooks, experienced and untrained. Please immediately.
31 Westmoreland Street, Dublin.
'Phone 23062.

COOKS AND DAIRYMAIDS WANTED.

A COOK HOUSEKEEPER (Protestant) WANTED for bachelor gentleman; £70 upwards.—A 282, this office.

COOK HOUSEKEEPER and HOUSE PARLOURMAID WANTED (mother and daughter or finished) to take entire charge; good house; small family; none but thoroughly competent, trustworthy girls will be considered; apply, state experience and wages expected, and enclose copies of papers.—A 340, this office. 14 C

CAN any recommend country GIRL, COOK GENERAL, for family of about small house; state wages, etc.—A 333, this office.

EXPERIENCED COOK GENERAL WANTED; wages, £24 and insurance.—Mrs. Russell, Murtagstown.

REQUIRED early in November, good COOK GENERAL; two maids kept. Write, enclosing copies of references, to Mrs. Green, Mount Merrett, Blarney.

WANTED, COOK GENERAL; two maids, charwoman; family two; convenient basement house; small washing, good cooking; close to city; £38; copy last paper only; well recommended; age 35-4, Irish Times Branch Office, Baggot street Bridge. 13 B

WANTED immediately, reliable COOK GENERAL, also ALSATIAN MAID; all duties; modern house; small family; apply, with references, ages, wages, Major Emery, Coachmans' Quarters, Meath.

WANTED, young, SINGLEHANDED, experienced COOK, knowledge of buttermaking; good references. Apply Mrs. Bourke, Rosetown, Naas. 12 B

WANTED for England, experienced COOK; two other Irish maids kept; good wages.—Mrs. McAndrew, Chawton Park Farm, Alton, Hampshire. 14

WANTED immediately, experienced COOK GENERAL, also HOUSE PARLOURMAID, R.C., South suburbs; must be well recommended; send copies, state wages. Address "Z 1068, Domestics," this office. 14 C

GENERALS WANTED.

A RELIABLE GENERAL WANTED shortly. Apply, stating age and wages, to Miss Thunder, Donaghate. 14 E

EXPERIENCED GENERAL, good cook (gas); 2 in family; no washing; non-resident; excellent references essential; only excellent references need apply.—Cherry, 39 Anglesea road, Ballsbridge. 11 C

NOTICE

IN addressing envelopes covering replies to advertisers in this Paper great care should be taken to include the catch words, when same are given, after the Office Number, thus "Z 20, Housemaid," should be carefully written upon the envelope. T

SUPERIOR young GENERAL, good plain cook; 3 in family. Call 64 Pomeroy road. 12 B

WANTED, young GENERAL; second maid kept; state age, wages, references.—A 93, this office. 10 B

WANTED immediately for Galway, smart, experienced GENERAL; good cooking essential, no washing; two in family; maid kept; wages £30; references, age, send copies of testimonials.—A 962, General," this office. 10 D

WANTED, experienced young GENERAL, good cook, for one lady; non-basement; suburbs; must have good references; send copies, wages expected.—A 267, this office. 14 C

WANTED, settled, middleaged GENERAL, all duties (very small house); two ladies; cleanliness essential; £24 per annum; copies papers and all particulars. Address "Z 1052, General," this office. 14 E

WANTED for Blessington, young GENERAL, good cook; apply, stating wages expected. Address "Z 1060, General," this office.

WANTED for Glenageary, experienced GENERAL, good plain cooking, small washing; help given; one lady; state wages, send copies discharges. Address "Z 1066, General," this office. 14 C

HOUSE AND PARLOURMAIDS WANTED

EXPERIENCED HOUSE PARLOURMAID WANTED for gentleman's house, Co. Dublin; good references essential (copies); two in family. Address "Z 961, Maid," this office. 10 B

WANTED, HOUSE PARLOURMAID, Co. Dublin; some experience necessary; two in family; good copies of references, state age and wages expected. Address "Z 1061, Maid," this office.

YOUNG HOUSE PARLOURMAID for Bray; 16/18; experience; state wages expected.—A 337, this office.

Invest in a 1936 AUSTIN
the car that gives universal satisfaction.
Sole Austin Concessionaires:
LINCOLN AND NOLAN LTD.
57 and 58 Lr. Baggot St.
'Phone: Dublin 61943-4-5.
Tgms.: Lincolan, Dublin.

LINOLEUM
For hard wear at Moderate Cost.
LARGE STOCKS OF EVERY TYPE.
Varied Selection of
MATS AND MATTING.
MILLAR & BEATTY'S
13 & 14 GRAFTON ST., DUBLIN
Swift

MEDICAL, NURSING AND APPOINTMENTS.

NATIONAL CHILDREN'S HOSPITAL, HARCOURT STREET
HOUSE SURGEON REQUIRED from 1st November, 1935, for period of six months; salary, 52 guineas per annum. Apply Registrar. 14 D

A LL Pharmaceutical examinations—Mr. Ray's Day Class commences Monday, 14th, 10 o'clock. Evening Class,

1936 STANDARD CARS

ASSEMBLED IN DUBLIN

Change to a Standard Car 1936

25 NEW MODELS ON VIEW.

18 Quality First Features. Larger Bodies on all Models.

9 H.P. 4-DOOR,	10 H.P. DE LUXE,	LIGHT 12 DE LUXE,	12 5-SEATER DE LUXE,
£245	£279	£298	£348

Maximum Allowance Part Exchange.

McENTAGART BROS., LTD., DUKE ST., DUBLIN

1936 PACKARD CARS

ASSEMBLED IN DUBLIN.

The New Models will be available in a few weeks.

Sole I.F.S. Distributors: McENTAGART BROS., LTD., DUKE ST., DUBLIN

Exclusive Hudson Features

Come along to our showrooms and learn why exclusive Hudson features add so much to the life of Hudson cars and save so much on upkeep. The Electric Hand; Bendix equalised rotary brakes; complete all-steel body—these are some of the Hudson features. Models on view exactly the same as will be exhibited at Olympia. Irish assembled. Price £430

P. J. TRACY, LTD., 18 St. Stephen's Green, Dublin

These cars are fitted with AIRWHEEL TYRES by GOODYEAR

R. W. ARCHER & CO.

Ford Main Dealers

65 Lr Mount Street, and 75 Sth Circular Rd. DUBLIN

QUITE SO!

Discuss it from every angle. Appearance—Performance—Quality—Comfort—Service—Price—and the answer must be FORD.

Bye the bye—the latest price reductions are startling, are they not?

WHY PAY MORE? YOU CAN'T BUY BETTER. There's a lot in that—there is really.

FRENCH SAVANT'S SKILL

AN ARCHÆOLOGICAL SHERLOCK HOLMES

A remarkable flair for discovering archæological remains is possessed by Professor Jules Formige, who has to his credit a large number of important archæological discoveries.

Since 1920 Professor Formige has been concentrating on the vicinity of the famous Roman amphitheatre at Orange, one of the finest examples left by the Romans. It is still used to-day, and the performances held in it are spectacles which attract visitors from afar. Quite recently Professor Formige discovered at this spot 200 pieces of Roman sculpture, Roman coins, and other fragments and ornaments. He also uncovered a Roman gymnasium and temple, the latter 140 feet long by 80 feet wide. Near the ramparts of Orange he unearthed a city gate, 75 feet wide, dating back to the Roman occupation.

Professor Formige is a veritable Sherlock Holmes among archæologists. Whenever he views new ground where remains are likely to be found he stands perfectly still and asks to be left alone. His meditation will last perhaps half an hour before he gives the slightest sign He has been minutely observing every inch of the ground around him. Some uncanny intuition seems to guide his deductions, and he will point rapidly to different places, which are at once marked out. When the digging begins it is rare that he has not hit upon the entrance to some Roman villa or even more important building. The same extraordinary gift, appearing almost like second sight into the past, has enabled him to discover many precious hidden frescoes in old churches.

"Archæology has been my playmate and workmate for three decades," says Professor Formige, "and it is really only normal that I should feel and sense things which escape other observers. My eyes are doubtless quick to spy tell-tale clues and to note obscure evidence. A bit of carved stone meaning nothing to the ordinary spectator may signify for me the existence of a Roman forum or buried gate near by."

The researches of this French savant have taken him all over France, especially in the south, which abounds in remains of a great past, and besides Orange, he has made important discoveries at Vienne, Vaison, Fréjus, Béziers, St. Remy, and Arles. In two churches, one in Aix-en-Provence and the other in Fréjus, he discovered and excavated two baptistries dating back to the fifth century. His crowning work has been the extraordinary restoration of the Chateau of Tarascon, a beautiful medieval castle, which has just been opened as a Provencal Museum.

IRISH TRANSPORT

FROM CHAOS TO EFFICIENCY

Speaking at a general meeting of the Wexford Branch of the Railway Clerks' Association at Rosslare Harbour, Councillor Martin O'Sullivan outlined the rapid changes now taking place in the transport industry both in Northern Ireland and the Free State. Where there was complete chaos and disorder a couple of years ago there was now being steadily and gradually built up an all-round efficient machine, catering to the very fullest extent for the necessities of the country. He paid a special tribute to the zeal and enterprise of the various departmental chiefs, both road and rail, who were tackling the problems of co-ordinated transport with a considerable measure of success, and traders now had little cause for complaint.

Mr. W. P. Greene, Chairman, Irish Divisional Council, stated that a well-regulated system of transport, operating under a single control, was bound to be of great help in our present economic change-over. The establishment of small industries all over the country, side by side with the greater tillage movement, meant a share of trade for everybody and a better spending community. The railways paid large sums in wages, and are now our greatest industry. It was gratifying to note that a measure of prosperity was returning to the railways, and the speedy restoration of the 7½ p.c. cut, which was agreed to as a temporary relief when times were bad, would make for a more contented and more efficient staff.

Mr. J. Cahill, Chairman, Wexford Branch, presided.

GALLO-ROMAN TREASURE HAUL

A Gallo-Roman treasure has been found near this Normandy city, famous for its magnificent Gothic cathedral. Workmen unearthed 37 precious objects, including gold rings, bracelets, pearls and coins, hidden in the second century. Tax evasion is the theory of the French archæologists who investigated the find; for it is recorded that in this region the Romans had great difficulty in collecting taxes, the inhabitants being skilful in hiding their wealth. The Cæsars who should have received the taxes are dead and gone to dust, but the riches of this early inhabitant, in spite of his efforts to evade payment of the taxes in the year 135 A.D., have been confiscated by the French Government, and have at last reached the coffers of the State.

CHURCH SERVICES

ST. PATRICK'S CATHEDRAL. — Matins at 10 a.m. Psalm, 76. Benedictus, 24. Hymn, 327. Evensong at 4 o'clock. Psalm, 78 (1-40). Magnificat, Nunc Dimittis, Stewart in G. Anthem, "Cry aloud and shout," Croft

CHRIST CHURCH CATHEDRAL. — Morning Prayer at 10.45 o'clock. Urbs Fortitudinis. Hymn, 364. Evening Prayer at 3 o'clock. Stiegzell in G. Anthem, "O Lord, we trust alone in Thee," Handel

THE METHODIST CHURCH

MEETING OF STANDING COMMITTEE

The Standing Committee of the Methodist Church in Ireland held its stated monthly meeting on the 11th inst. The President of the Church, the Rev. T. J. Irwin, D.Litt., presided. In the absence of the honorary secretary (Mr. A. M. Fullerton, O.B.E.), business was conducted by Mr. W. M. Elliott, honorary assistant secretary. Cordial tributes were paid to the life and work of the late Rev. C. H. Bateson, C.B.E., secretary of the Army, Navy and Air Force Board of Great Britain, and by a standing vote the committee expressed its sympathy with Mrs. Bateson.

The Rev. Hugh McKeag, D.D., having intimated that for health reasons he was unable to attend the forthcoming Conference on Faith and Order, the Rev. William Corrigan (Belfast) was appointed in his place. The other representatives of the Church are the Rev. R. Lee Cole, M.A., B.D., and Mr. T. St. John Bagnall.

Permission was given for expenditure in connection with the trust property on the following circuits:—Belcoo, Co. Fermangh; Newtownstewart, Co. Tyrone, and Edgarstown (Portadown). At the request of the Cootehill Circuit, a commission was appointed to visit that circuit, and similar commissions were appointed to visit several centres in Counties Mayo and Donegal. The Rev. J. W. Carrothers, M.A., LL.D.; Mr. David Collen and Mr. J. Robertson Coade, were given the powers of the Committee to decide on further expenditure in connection with Bray Church.

Numerous sectional committees were appointed to consider and report on matters which had been sent down to the Standing Committee by the Conference. It was decided that the most important of these sectional committees shall meet in Belfast on Tuesday, 5th November. A letter was read from the Rev. John McCaffrey, B.A., stating that a gentleman, who for the present desired to remain anonymous, had offered to provide presidential robes for the use of the President of the Church. It was decided to thank cordially the gentleman for his offer, and to submit it to the Conference, which alone can determine matters of this kind.

Ardara Methodist Church, in the heart of County Donegal, had an enjoyable treat last week, when to a full house Miss Sylvia Fannin, of Dublin, gave an address on the new Methodist Hymn Book and conducted community singing. Mr. C. H. Russell, of Strabane, presided. The Rev. D. Wesley Morrow, minister of the church, expressed the thanks of the congregation to their visitors.

The Women's Missionary Council for the Portadown District has had a successful meeting at Banbridge, presided over by Miss Collen, of Rostrevor. The total raised for missions on the district last year was the highest yet reached. Mrs. Wilfred Stafford, of Hyderabad, gave an interesting account of Indian life. The Rev. Wilfred Stafford, B.A., and the Rev. W. G. Lee also took part in the gathering.

The Rev. J. Wisheart, of the South Derry Mission, has accepted the invitation of Lurgan High Street Circuit to succeed the Rev. Albert E. Carson, B.A., as superintendent of the circuit at the next conference.

The Rev. J. J. Beacom, of Tinahely, has accepted the invitation of the Glastry and Portaferry Circuit to succeed the Rev. R. A. Knowles as its superintendent at the next conference.

Miss Olive Robertson, of Cork, who has been appointed by the Missionary Society to the Segbwema Hospital, West Africa, and who will sail from Liverpool on October 30th, bears a name honoured throughout Irish Methodism. Her father is a highly valued member and official of the Cork Circuit. Her uncle, the late Rev. J. C. Robertson, M.A., B.D., was Principal of Edgehill Theological College, Belfast, and President of the Methodist Church in Ireland in 1920. Her grandfather, the Rev. James Robertson, D.D., was twice called to the Presidency of the Church—viz., in 1897 and in 1906.

SNARING LINNETS

MAN FINED AT SWORDS

At Swords District Court yesterday, before Mr. McCarthy, D.J., Patrick Ward, of 25 Summerhill, Dublin, was summond for snaring linnets at Seatown, Swords, on September 13 last.

Guard O'Conner, Swords, stated that as the result of a report received in the barracks he went to Seatown, where he saw two men. Ward was operating a net which measured 24 feet by 8 feet. Near him was a decoy bird which had a contrivance attached round its body underneath its wings, known as a brace. At that time ten linnets had been captured. On being accosted, Ward seemed very reluctant to stop catching the birds, saying that this was his sole means of livelihood. He was getting sixpence each for the birds from people in Dublin. He had been summoned at Howth Court about a year ago and would like to continue catching birds.

In his defence, Ward said that he was unaware that the close season for linnets was in operation. He was married and had four in family. Justice.—You were in court before, and despite of you being fined you keep on catching linnets? I did not know that I was doing wrong.

Superintendent Walsh said that Mr. C. B. Moffat, secretary of the Irish Society for the Protection of Birds was in Court and could be heard, but the Justice intimated that he was satisfied with the facts of the case. In imposing a fine of 20s., the Justice said that if the defendant came before that or any other court on the same offence, he would be punished severely.

When the Superintendent asked if the Justice would make an order forfeiting the decoy bird, the defendant said that it took two years to train it. The decoy bird now had gone.

Patrick O'Reilly, of 33 North Cumberland street, Dublin, was summoned for aiding and abetting. He said that he had gone out to Swords to gather mushrooms and had encountered Ward, whom he had not known previously. The case against him was dismissed.

Motor Matters, Cycles, &c.

MOTOR CARS.

ANY make of Car Repaired by first class mechanics by Lincoln and Nolan, Ltd., 57-58 Lr. Baggot street, Dublin. Austin Distributors. T

A GOOD bargain in a 9 h.p. Standard two door Saloon, 1935, demonstration model. Can be seen at Mountargus Bros., Lime street, Dublin. T

1935 HUMBER SNIPE SALOON, condition as new, six months' guarantee £375
1932 AUSTIN 7 SALOON £65
1931 MORRIS MAJOR SALOON, sunshine roof, splendid condition £80
1930 14 H.P. RILEY COACHBUILT SALOON, splendid condition £85
1929 MORRIS OXFORD SALOON, special body £45
1933 12 CWT. FORD VAN £75
1934 (Nov.) 8 H.P. FORD VAN £90
DEFERRED PAYMENTS ARRANGED.
DOYLE'S AUTO SERVICES, Ltd., HARCOURT STREET, DUBLIN. 14 D

AUSTIN 1934 10 h.p. Saloon de Luxe, perfect order and spotless condition, small mileage; £200—Shell, Riverdale, Bushy Park road. Telephone: Terenure 911. 10 B

ARMSTRONG 1932 Saloon, 12 h.p., owner driven, mileage 10,000, excellent condition; of no further use to owner; small two seater taken in part payment.—A 340, this office.

AMAZING Bargain, available any time to-day (Tuesday) only—1932 9 h.p. De Luxe Standard Sunshine Saloon, like new, taxed year; expert examination welcomed; trial.—19 Eaton road, Terenure.

BEDFORD Taxi, 1932 model, in perfect condition throughout, small mileage. Can be seen and tested at Messrs. R. W. Archer, and Co., 75 South Circular road, Dolphin's Barn, Dublin. 'Phone 52491. 11 C

CITROEN 12 h.p. Saloon De Luxe, 1933 model, taxed to end of year, in splendid condition throughout; £105, cash or deferred.—Andrew J. Doyle, F.I.M.I., 51 South King street, Dublin. 14 D

DON'T miss the Used Car Sale at Portobello. Call to-day! We are clearing off our entire stock of Used Morris and other Cars at drastically cut prices because we need more floor space for Morris assembly work. C.P.F. Budget Plan terms.—G. A. Robinson, Ltd., Portobello, Dublin. 5 X

FORD V 8 Four-door Saloon, excellent condition, £100.—Bowling, 5 South Circular road, Portobello. 13 D

FORD V-8 Tudor Saloon, 1935 model, only four months in use, as new, £166; cash or deferred.—Andrew J. Doyle, F.I.M.I., 51 South King street, Dublin. 14 D

FORD 14.9 Fordor Saloon, 1930 model, taxed; £25.—Andrew J. Doyle, F.I.M.I., 51 South King street, Dublin. 14 D

FOR Sale, 1932 Model Austin Saloon, 6 cylinder, 16 h.p., perfect order, owner driven, very small mileage; inspection any day.—Address "Z 109, Austin," this office. 14 C

HILLMAN Minx-de-Luxe, 10 h.p., fully taxed; faultless condition; sunshine roof, direction indicators, free wheel, leather upholstery, 15 months old, mileage 6,800; no punctures; red/black. Seen week-days, 7 p.m., Hollywood, 10 Palmerston Park, Rathmines.

MORRIS 14 h.p. Saloon, taxed to December 31st, cheap for quick Sale. Can be seen at 21 Molesworth street.

MORRIS Cowley two seater, 1930, at present being run in after general overhaul and rebore, perfect mechanical order throughout, outward appearance good; bi-e £80. Apply Avondale, Margaret road, Malahide. 14 E

PEUGEOT 10 h.p. Saloon, 1933 model, taxed; for quick sale, £70.—Andrew J. Doyle, F.I.M.I., 51 South King street, Dublin. 14 D

CHAUFFEURS, MECHANICS.

DISENGAGED.

CHAUFFEUR Handyman (Protestant), married, 19 years garage and private experience, electric light, oil engines; splendid references.—A 207, this office. 11 C

MOTOR CARS CONTINUED

"RENAULT" 12 h.p., 1930, selling at Salesroom Auction, Delgany, on Wednesday, 16th October, 1935, at 1 p.m.—Edward P. Harris, Auctioneer, etc., Delgany, Co. Wicklow. 'Phone: Greystones 425. 11 C

SECONDHAND Cars and Commercial Vehicles, large selection and keen prices, cash or easy terms. Interview us first.—Doyle's Motors, Ltd., 16 Bachelor's Walk. T

THE World's Greatest Transport—passenger or commercial—is FORD.—R. W. Archer and Co., Ford Main Dealers, 65 Lower Mount street, Dublin. T

1930 ROVER Sports Saloon, sunshine roof, 16.6 h.p., taxed 31-12-35 p.m.o.; first £50 secures.—Bailey, Breamar, Busheypark road, Templeogue 809

1931 RENAULT, first registered 1932, splendid order and condition, £70.—5 Kenilworth square, Rathgar. 11 C

1934 MODEL Le Mans Singer 9 h.p. Sports Two Seater, mileage only 9,000, as new; tax paid till end of year; first reasonable offer accepted for immediate Sale.—James McGauran, Annamoe Garages, Old Cabra road. 10 D

1934 AUSTIN 7 Saloon de Luxe, blue, owner driven, well cared, perfect condition, price £135—A 164, this office. 11 C

1934 STANDARD Saloon, 16 h.p., perfect order, taxed December; seen between 10 and 11 a.m.; price £225—St. Ives, Sydney Parade avenue, Merrion. 14 C

STANDARD Nine 1930 Sunshine Saloon, good tyres, taxed, really splendid condition; £75—Huet Motors.

WELL kept Austin 7 Tourer, 1930, good hood, screens, tyres, taxed; £70.—Huet Motors.

1930 FORD 14.9 h.p. 4-Door Saloon, spotless condition, new tyres, taxed, written guarantee; £75.—Huet Motors, Ltd., Lower Mount street, Dublin

1932 11.9 h.p. Morris Cowley Saloon, overhauled and written guarantee; taxed; £120.—Huet Motors.

1932 14 h.p. Morris Major De Luxe Saloon, in really excellent order, taxed; selling for a client at bargain price of £100.—Huet Motors.

REPAIRS to any make of car executed by experienced mechanics, backed by modern plant, ensures maximum value and satisfaction.—Huet Motors, Ltd., Lower Mount street, Dublin.

ACCESSORIES, TYRES, ETC.

BARGAINS—Genuine Brooklands Chromium Flexible Steering Wheel, as new, 29/6; Bosch Magneto for 6 cyl. car, 25/-; Scintilla Magneto for 4 cyl. car, 25/-; Sparton bus pattern Horn, 25/-; S.U. Carburetion, 15/-; Lighting Set off big Mercedes, including 12 diam. Headlamps and Dynamo, 37/6, or best offer. Seen 35 Capel street, or phone 22084. 10 B

COOK'S for Tyres, Oils and Batteries; largest in Ireland. Trade, Commercial and Retail.—Fenian street (Westland Row), Dublin. 'Phone 62618. T

TYRES, five almost brand new, size 450 x 19, at £1 2/6 each; new Tubes for about 5/6 each; also five Tyres, 710 x 90; very cheap. Seen 35 Capel street, or phone 22084. 10 B

GARAGE ACCOMMODATION AND REPAIRS.

LOCK-UP Garages, suit small workshops, storage all kinds, from 10/- monthly. Sheds, suitable vans, lorries.—4a Garville Avenue Garage, Rathgar, and Woodstock Garage, Ranelagh. 10 B

CHAUFFEURS, MECHANICS CONTINUED.

DISENGAGED

CHAUFFEUR Gardener (36), married, seeks employment with lodge; 16 years' experience of gardening, including glasshouse, tennis courts, pruning, milking cows; city driving experience, any make of car.—A 331, this office.

FROM THE LEGAL DIARY

LAW NOTICES—Tuesday, October 15.

AN CHUIRT BHREITHEAMHNAIS UACHTARACH
(The Supreme Court.)

At 11 o'clock. For hearing. Appeals—Cork County Council v. the Attorney-General; Louth County Council v. same.

For Wednesday, 16th October—In re Workmen's Compensation Act, Kelly, applicant, Kenny, respondent. After the above cases have been disposed of the following appeals will next be listed for hearing:—Morton v. Morton; Walpoles (Ireland), Ltd., v. Dixon.

AN CLARATHOIR DO'N PRIMH-BHREITHEAMH.
(The Registrar to the Chief Justice.)

Before the Registrar, at 11.30 o'clock—Statement of facts, Brown and McCann.

Before Mr. Magahan, at 12 o'clock — Vouch account, N. J. Downes; vouch account, Colfer and Son.

AN ARD-CHUIRT BHREITHEAMHNAIS.
(The High Court.)

In Court 5, for Wednesday, 16th October. Summonses—Watchman v. Levin.

For Thursday, 17th October Summonses—Searight v. O'Connell.

In Court 6, at 11 o'clock—Bank of Ireland v. Sheehan; Royal Bank of Ireland, Ltd., v. Lougheed; National Bank, Ltd., v. O'Brien. Action (further consideration)—McDonough v. McDonough.

For Wednesday, 16th October. Motion—Breen v. Moran (Listowell U.D.C.).

In Court 1, at 11 o'clock. On notice—1, the State (James Hempenstall) v. His Honour Judge Shannon, K.C., Circuit Judge, Dublin Circuit, and Cionait na Roideas, District Justice, and in the matter of the Courts of Justice Act, 1924; 2, the State at the prosecution of James Reilly v. the District Justice in and for the District Court Area of Clones, and in the matter of the Courts of Justice Act, 1924; 3, the State at the prosecution of Michael Flanagan v. the District Justice of the District Court Area of Carrickmacross, and in the matter of the Courts of Justice Act, 1924; 4, the State (Hartnett) v. the Members of the Constitution (Special Powers) Tribunal, and in the matter of the Courts of Justice Act, 1924.

The following cases will be listed on to-morrow (Wednesday), 16th October:—The State (Colquhoun) v. D'Arcy and others, and in the matter of the Courts of Justice Act, 1924; the State (Carroll) v. the County Council of County Westmeath, and in the matter of the Courts of Justice Act, 1924.

In Court 3, for Wednesday, 16th October, at 10.30 o'clock. On Notice—Macklin v. Kearney.

LAND COMMISSION COURT.

Land Purchase Acts, at the Courts of Justice, Four Courts (Court No. 2), at 11 o'clock. Exparte applications. In Chamber — Governors and Guardians of Dr. Steevens' Hospital, allocate; Edith C. Rawlinson and another, allocate; Algernon A. M. Aylmer, allocate; Villiers M. Jackson, amd., etc., allocate; Major Mervyn Pratt, allocate; Chas J. Douglas and others, S.2798, A.S.; Baron Ashtown, S.11823, A.S.; R. J. Purcell, continued, etc., S.2950, A.S.; Thomas J. Stoney, S.2713 and 5476, A.S. In Court—Geoffrey Downing, S.4871, A.S.; O. P. O'Conor (The O'Conor Don), S.5103, A.S. Henry N. Reilly, S.4234 and 7216, A.S.; Mary J. Mapother, S.3563, A.S.; James D. Going, S.4864, A.S.; Lalage E. Lucas Clements, S.3171, A.S. Land Act, 1923, Section 39—Lady G. Denys Burton, owner, William Nolan, registered owner, motion; Edward J. Odlum, motion; Colonel W. A. Scott, motion; Agnes M. H. L. Smythe, motion; James J. Horan and others, motion; Joseph E. B. Morelon, motion; John J. Allingham and others, motion. Notice—Appeal Tribunal—Cases already notified will be listed for hearing on Friday the 25th instant, at 23 Upper Merrion street, Dublin, at 11 a.m.—R. Keut, registrar

LAND JUDGE MATTERS.

In Court 2 (at the conclusion of the Land Commission List)—Ex Parte Applications.

LAND REGISTRY.

(At the conclusion of the Land Commission List) —Ex Parte Motions. Motions—Folio 5987, County Tipperary, Thomas Archer, registered owner; Folio 284, Queen's County, Margaret Deevy, registered owner.

OIFIG AN MHAISTIR-MHEASAIREACHTA.
(The Taxing Master's Office.)

Master Denning, at 11 o'clock—Dolan to Gannon and Co.; F. Delany and Co.; Carpenter to Reilly, J. M. Reilly; Cunningham v. Morris, M. J. Garvey; Irwin, decd., E. G. Stapleton; Cassidy v. Campbell, D. O'Hagan; same v. same, J. C. Callan; same v. same, same; Prudential Assurance Co. v. Moroney, G. Byrne and Co.; Logue v. Fraser, F. E. Rogers.

Master O'Hanlon, at 11 o'clock. Ex Parte Taxations—Gowing v. Minister for Finance, Meehan and Byrne; Ballina Fishery Board to Huggard, W. S. Huggard; Dowling, decd., A. G. Joyce; Navan U.D.C. to Noonan, T. Noonan; Little v. McMorrogh, D. O'Hagan; Egan and Son, Ltd., v. Hoban, P. J. Mulligan.

OIFIG AN SCRUDORA.
(The Examiners' Office.)

Mr. Healy (Room 113), at 11 o'clock—Dublin Model Building Society v. O'Duffy; A. H. Reynolds, decd., Northern Bank, Ltd., v. Atkin; National Bank, Ltd., v. Foley; same v. Lafferty; same v. Flanagan; same v. Rickard; Ulster Bank, Ltd., v. Holmes; E. H. Sheehy, decd., Provincial Bank of Ireland, Ltd., v. Sheehy.

Mr. Addley (Room 103), at 11 o'clock—J. P. Weldon, decd., Brady v. D. Kearney; N. Doherty, decd., Doherty v. Doherty.

Mr. Greville (Room 110), at 11 o'clock—Munster and Leinster Bank, Ltd., v. Bradley; M. Phelan, decd., Lenihan v. Phelan; Inglefield v. Peel; W. Lowey, decd., Lowey v. Orr.

Mr. Crump (Room 106), at 11 o'clock—D. Kennedy, decd., Delahunty v. Kennedy.

Mr. Murtagh (Room 108), at 11 o'clock—Munster and Leinster Bank, Ltd., v. Cummins; Garrett v. Semple.

BANKRUPTCY.
(Before the Registrar.)

At 11 o'clock—Murphy, vch. ac., J. Fitzgerald; arrangt., ditto, Thompson and Edwards; ditto, pr. dis. and vch., ditto; Hopkins, vch. ac., C. B. W. Boyle; Shaper, pr. dis and vch., J. Fagan; Plunkett, vch. ac., Collins and Son; arrangt., ditto, ditto.

IRISH LAND COMMISSION.
(Examiner's Chambers, at 69 Merrion Square.)

Before Mr. Grove White, at 3 o'clock—Hingston estate (S. 3336), discharge rulings and settle schedule.

(At 69 Merrion Square.)

Before Mr. Lett, at 11 o'clock—E. Buchanan (S. 6479), discharge rulings. At 3 o'clock—Donal Cane (S. 6189/11 and S. 6189/111), discharge rulings.

Before Mr. Tyrrell, at 3 o'clock—Cunniffe's estate (S. 7214), discharge rulings and settle schedule.

CENTRAL CRIMINAL COURT.

Tuesday, the 12th November, 1935, has been appointed as the date of the next sitting of the Central Criminal Court at Green Street Courthouse, Dublin, at 11 o'clock.

CIRCUIT CRIMINAL COURT.
(Courthouse, Green Street.)

At 11 o'clock. Jurors 1 to 150 are required to attend this day. Jurors 151 to 300 need not attend until Monday, 21st October, 1935. Absent jurors will be fined.

BHREITHEAMNAIS CHUARDA
(Circuit Court of Justice.)

Before Judge Davitt, at the Law Courts, Chancery place, in Court No. 7, at 11 o'clock. Applications for Summary Judgment—Sproule v. McCaffrey, 9767. District Court Appeals (Civil)—Cagney v. Browner (appellant); Cotton and Cotton (appellants) v. Byrne; Jones v. Doyle (appellant); Kellie and Co., Ltd. (appellants) v. Keogh; Thornes, trading as Galway Woodworkers v. Henry, trading as Black and Co. (appellants); Feeley (appellant) v. Cuddy; Cromer v. Murphy (appellant); Hedderman (C.) v. Hedderman (W. J.) (appellant); Buckley v. O'Riordan and another (appellant); Nash v. Stanley (appellant); same v. same (appellant).

Before Judge Davitt, at the Law Courts, Chancery place, in Court No. 7. For Wednesday, 16th October. Motion—Talbot v. Hall and another. Applications for Summary Judgment—Rafter v. Clarke, 10026; Franks v. Orr. District Court Appeals (Civil)—Courtney v. Keogh (appellant); Downes v. White (appellant); same v. same (appellant); Reid, guardian of Jennings, v Zemmel (appellant); Hanley (appellant) v. O'Mahony; Norton v. Egan and another (appellant); Great Southern Railways v. O'Keeffe (appellant); same v. Kelly (appellant); same v. Mac Donald (appellant); Crawford v. Gregory (appellant); Murray, admx. of Murray, deceased (appellant) v. Fortune, District Court Appeal (Criminal) —Inspector Doody v. Curtis and 16 others (appellants).

AN CLARATHOIR CONTAE.
(The County Registrar.)

At 12.30 o'clock—Hewlett and others v McLoughlin (equity); Meade v. Ryan (tax costs) At 3 o'clock—Solomon v. Zorn (equity).

METROPOLITAN DISTRICT COURT.
(At Morgan Place.)

Before Mr. Cussen, at 10.15 o'clock—Exparte applications. At 10.30 o'clock—Undefended civil processes. At 10.30 o'clock—Undefended ejectment processes. At 2 o'clock—Defended civil processes. At 2 o'clock—Defended ejectment processes.

Thousands of ladies keep a box of Martin's Pills in the house. Those who use them recommend them; hence their enormous sale. Price 5s. Sold by all Chemists and Stores, or post free from proprietors, Martin, Chemist, Southampton. —(Advt.)

CIRCUIT (CRIMINAL) COURT

LARCENY FROM CHURCH

WOMAN CHASES THIEF

(BEFORE JUDGE SHANNON.)

Mrs. Mary McConville (35), St. Stephen's Green, was indicted for thefts, or attempted theft, from Corpus Christi Church, Home Farm road; St. Michael's Church, Dun Laoghaire; from the Great Northern Railway, and from the Star of the Sea Church, Sandymount. She was further charged with receiving stolen articles.

Mr. P. J. McEnery (instructed by the Attorney-General) prosecuted.

Miss Margaret O'Connor gave evidence of missing her handbag, which she had left on the seat when she went to the altar in Corpus Christi Church.

Mrs. Annie M. Clarke said that the accused woman had been kneeling in front of her at Mass. When Miss O'Connor had gone to the altar Mrs. McConville moved up along a side aisle towards Miss O'Connor's seat, and "rummaged through" Miss O'Connor's handbag and put it back on the seat. When Miss O'Connor was coming back Mrs. McConville went up to the altar.

Outside the church, the accused woman ran along the road and boarded a 'bus. Witness also boarded the 'bus. At Westmoreland street Mrs. McConville got into a Sandymount 'bus, and again the witness followed her. At College Street Station the witness stopped the 'bus and called out a Guard.

Miss Mary J. Burke, Glenageary, gave evidence of missing her handbag when she was attending Mass at St. Michael's Church.

Patrick Casey, assistant hotel manager of the Great Northern Railway, identified a pepper caster, value 2s. 6d. It was missing from a breakfast train.

Mrs. Christina Conway said that the accused woman was sitting near her at Mass in the Star of the Sea Church on 30th May. She was the only person near, and she "took such a quick departure" that the witness became suspicious and found her handbag missing.

Guard T. Forde gave evidence of finding some of the stolen articles in Mrs. McConville's home.

Mrs. McConville, giving evidence on her own behalf, denied all the accusations.

Judge Shannon, in summing up, said that Mrs. Clarke had acted "very properly and very well," if the charges were held proven, in regard to the theft at Corpus Christi Church.

The jury found the accused woman guilty.

She was sent to prison for nine months, with hard labour.

RECEIVER SENT TO JAIL

Mrs. Margaret Dwyer (52), Jervis street, Dublin, was charged with receiving six "Leathermac" coats, value £14, knowing them to have been stolen, in January last. In his summing up the Judge said that to the State this was a very important case. The authorities were always anxious to bring home guilt to receivers of stolen property. In this case thirty-six coats were stolen from the establishment of the Irish Leathermac Company. These would not have been taken, or other property in like circumstances, unless the thief knew quite well there would be a ready market for the stolen goods. The police authorities had to be very careful in their search and watch over dealers in all the Dublin markets, and when a case was brought to Court it deserved the jury's most careful consideration.

The jury found the accused woman guilty, and she was sentenced to six months' imprisonment.

From the dock the prisoner asked for another chance, and Judge Shannon said: "It is time some of the receivers of this city were caught."

The Judge later commended Inspector Beggs for the arrest.

Mr. R. McLaughlin prosecuted for the Attorney-General, and Mr. L. Trant McCarthy, solicitor, defended.

CALLING OF JURORS

Judge Shannon announced at the opening of the Michaelmas Sittings of the Circuit Criminal Court a new arrangement of the jury-panel which, if the jurors would support him by their attendance, would convenience them. Jurors numbered 1 to 150 inclusive would attend this week, and from 151 to 300 inclusive, next week, as from Monday. He warned jurors that if the attendances were bad he might find it necessary to call the whole panel together; and might call over jurors on any morning on penalty of fines, without previous warning.

THE ERNE FISHERY

MOTION FOR AN ACCOUNT

SEQUEL TO MUCH LITIGATION

(BEFORE THE CHIEF JUSTICE, MR. JUSTICE FITZGIBBON AND MR. JUSTICE MURNAGHAN.)

An application was made on behalf of the Attorney-General, a defendant, with a number of fishermen in the Ballyshannon district, in the action of Major R. J. Moore, of Ballyshannon, and other members of the Erne Fishery Company, for an order for the taking of an account of the fish caught by the plaintiffs in the tidal waters of the River Erne from the falls of Assaroe to the bar at Ballyshannon since the judgment of the Supreme Court in a motion in the action on the 27th June, 1927.

Mr. Lavery, K.C., who, with Mr. E. J. Kelly, K.C., and Mr. Nunan (instructed by the Chief State Solicitor), appeared for the applicant, said that in the action the plaintiffs had claimed that they were entitled to the exclusive possession of this fishery, and had brought a motion for an injunction to restrain from fishing in it a very large number of individuals who had claimed a public right of fishing in the waters mentioned. The Attorney-General was named as defendant to represent the entire body of the public, so that the public as a whole might be bound by the order of the Court. An injunction was refused by the High Court, and on appeal to the Supreme Court an injunction was granted upon terms, one of which was that the plaintiffs should give an undertaking to pay damages, in the event of their ultimate failure, to any persons who could show that they had suffered damage by having been excluded from the fishery. The plaintiffs undertook to keep an account of the fish caught, and, on that undertaking being given, the Court put the plaintiffs into exclusive possession of the disputed fishery. It was the duty of the Attorney-General to bring that order before the Court, and to ask the Court to say what action it desired to have taken in regard to that undertaking of the plaintiffs.

PROCEEDS OF FISHERY

Mr. Patrick Lynch, K.C., with whom was Mr. McGuckin, K.C. (instructed by Mr. Frank Gallagher), for the fishermen defendants, suggested that, if the Court made the order now asked for, the question of accounting should be transferred to the High Court, as on it might arise matters affecting the fishermen, who would be entitled to make whatever case they might be advised in regard to the proceeds of the fishing in these waters since the time of the making of the Order.

Mr. Jellett, K.C., who, with Mr. Overend, K.C., Mr. Phelps, K.C., and Mr. Newett (instructed by Mr. R. H. Reid), appeared for the plaintiffs, said that when the question of an account arose on a former occasion the Attorney-General said that he did not want an account, and did not ask for it. The Attorney-General now came in and asked for an account, the foundation of which must be based on the fact that he had suffered damage at some time through the plaintiffs being in exclusive possession of the fishery, but nothing of the kind had happened here. The defendant fishermen, who were represented in court when the Attorney-General abandoned any claim for an account, never had intervened, and had left the matter where it was, and from that day to this they never had served any notice of motion regarding it. Neither the Attorney-General nor the fishermen defendants could claim to have suffered any damage that would entitle them to take action against the plaintiffs, and, in his submission, it was absolutely untenable and should be refused.

Chief Justice—I suppose you kept the books as directed?

Mr. Jellett—Oh, yes. We undertook to keep accounts, and we have done that.

The Chief Justice, giving judgment, said that so far as the motion before the Court was concerned, an account never actually was directed, but in lieu of giving any injunction the Court ordered the plaintiffs to keep books pending the trial of the action, and presumably they had done that. It seemed to him that the Court could not direct an account with no object in view. The defendant fishermen had made no claim one way or another, and it seemed to him that no case had been made for an account, and that the motion should be refused.

Mr. Justice FitzGibbon and Mr. Justice Murnaghan agreed.

The application accordingly was refused.

SURCHARGE OF £5,718

NO EXTENSION OF TIME TO APPEAL

(BEFORE THE CHIEF JUSTICE, MR. JUSTICE FITZGIBBON AND MR. JUSTICE MURNAGHAN.)

Mr. J. A. Costello, K.C., with whom was Mr. Patrick McGilligan (instructed by Messrs. Kerr and Hickey), appealed on behalf of Thomas Reilly, formerly secretary of the Leix Board of Health, against an order of the High Court of 19th April last refusing to allow the appellant an extension of time to enable him to take appropriate proceedings to have made absolute, notwithstanding cause shown, a conditional order of *certiorari* that he had obtained on 3rd May, 1935.

Counsel said that the appellant had appeared in the High Court in person, and up to the present had conducted his case very disastrously. Mr. Reilly was surcharged on 4th August, 1934, by Miss Browner, Local Government auditor, in thirteen items, amounting to £5,718 18s 7d. The auditor showed cause, and Mr. Reilly, having perused the rules of the Supreme Court of 1905 and overlooked the rules of 1911, thought that he had six weeks in which to prepare his case, whereas he had only six days, and the conditional order was discharged. He had already been warned by the High Court of the danger of embarking on proceedings of this kind without legal aid, and the High Court refused his application for an extension of time. He now submitted that, in the circumstances, the time should be extended.

Both Mr. J. A. McCarthy, K.C., with whom was Miss Kimpton (instructed by the Chief State Solicitor), for the Minister for Local Government and Public Health, and Mr. T. P. McCarthy, K.C., and Mr. Art O'Connor (instructed by Messrs. O'Connor and Coonan), for Miss Browner, the auditor, submitted that the application for an extension of time was not *bona fide*.

The arguments having concluded, the Court unanimously refused the appeal. They further dismissed an appeal by the same appellant from the order of the High Court discharging the conditional order and allowing the cause shown. They affirmed the decision of the High Court and allowed one set of costs to the auditor.

INSURANCE POLICY IN BANK

(BEFORE MR. JUSTICE JOHNSTON.)

Mr. O'Dell (inst

FEIS CEOIL'S GOOD WORK

DEFICIT DUE TO TRAM STRIKE

APPEAL FOR LARGER MEMBERSHIP

SURPRISE that the membership numbered less than two hundred was expressed by Alderman Hubbard Clark, who presided at yesterday's annual meeting of the Feis Ceoil Association. Proposing the adoption of the annual report, he said that he would like to remind, not only the citizens of Dublin, but the people of the country generally, that virtually all the administrative side of the work of the organisation was voluntary, and, speaking as a City Father, he had no hesitation in saying that those enthusiastic workers, especially the ladies on whom the responsibility rested, had every reason to feel satisfied with the success of their efforts during the past year.

As the report showed, he said, this was the thirty-ninth annual meeting, and the Feis Ceoil held in May last was, from a musical and educational standpoint, very satisfactory. There had been 1,028 entries, and the adjudicators' comments on the various classes were highly complimentary, not alone to the competitors, but to their teachers, for the amount of time, care and attention they had shown.

There was, unfortunately, a deficit of £59, and that would have to be made up out of the capital fund. The loss was occasioned by the attendance falling off owing to the 'bus and tram strike, which had held up the whole transport services of the city for a long time. A number of very important organisations had to be disbanded altogether because of the absence of transport, but those in charge of the Feis persevered in holding the festival, and they were justified by the results, even though they showed a deficit.

Looking at the different places all over the country from which competitors came, he had no hesitation in saying that the organisers had done much, not only in the musical and cultural life of the city, but of the whole country. He thought, however, that more support should be forthcoming from parts of the country outside Dublin.

THE REPORT

The annual report referred to the effect of the strike on the competitions, particularly in the choral events, in which Dublin choirs were prevented from competing. A good number of choirs from Northern Ireland, however, had ensured keen and interesting competitions.

The Committee expressed keen regret at the death, during the year, of Dr. E. M. Fannin, who had taken an unfailing interest in the Feis, particularly in choral competitions. His memory would be kept green in the work of the Sutton Singers, the choir with which his name was so closely associated.

In seconding the adoption of the report, Mr. Henry Maguire said that it was owing to the unfortunate transport strike that there had been a falling off in receipts, but their difficulties had been tided over wonderfully by the ladies and others who kept things going.

The report was adopted.

In moving the re-election of the honorary officers—Miss Alice Griffith as hon. secretary and Mr. J. E. Geoghegan and Captain H. M. Fitzgibbon as hon. treasurers—Mr. Edmund Lupton, K.C., said that the consistency of the honorary officers was proven, and their services were highly valued.

The motion was seconded by Mrs. Boxwell, and carried unanimously.

Mr. Dermod O'Brien, President of the Royal Hibernian Academy, proposed the election of Messrs. George V. Mortier and Evan P. Griffith as scrutineers.

Seconding the motion, Mr. J. E. Geoghegan said that the one thing they were all keen about was to have new members. There were only about two hundred members in the Association in the whole of Ireland, and he thought that if each of them could add but a single new member during the next year, it would help them a great deal.

The motion was carried.

EXECUTIVE COMMITTEE

A motion was proposed by Mrs. P. J. McCall to amend the constitution governing the election of the Executive Committee. The practice hitherto has been to send out a complete list of members of the Association, all of whom were eligible for election to the committee, and the twenty-five members securing the greatest number of votes formed the Committee, with powers of co-option. Mrs. McCall thought that many votes were lost in this way, and her suggestion was that in future candidates for the Committee should be nominated by members of the Association, and must give their consent to being nominated, and to act if elected. Forms of nomination should be issued to members in due course.

Mrs. Alex Stewart seconded the motion, and said that it would make for the introduction of new blood on the Committee.

Mr. Lupton, K.C., said that the members had it already in their power to do everything that the motion proposed, but he was in favour of making the alteration if it would help the Feis Ceoil. He suggested, as an amendment, however, that outgoing members of the Committee should not need nomination, but should be eligible for re-election, and that their names should *ipso facto* be included on the ballot paper with those of the newly nominated members.

Mrs. McCall agreed to the suggested amendment, and the motion, with Mr. Lupton's amendment included, was adopted unanimously.

SIR JOHN LAVERY'S GIFT TO CORK

FROM OUR CORRESPONDENT.

CORK, Monday.

At to-day's meeting of the Cork City Vocational Education Committee—Mr. W. Ellis presiding—a letter was received from Sir John Lavery, R.A., offering as a free gift for permanent exhibition in Cork the original study for his painting, "The Blessing of the Colours."

The Chairman, who remarked that they already had received two gifts from Sir John, expressed the committee's gratitude.

When little ones
CATCH COLD
.. it's no time to experiment

Play safe with children's colds, Mother! Use the remedy that thousands upon thousands of other mothers have tested and proved safest and best—Vick brand Vapour-Rub.

There is nothing to swallow—nothing to upset delicate little stomachs. You just rub it on throat and chest at bedtime.

The instant it is applied, it begins to warm the chest, to "draw out" the tightness, like an old-fashioned poultice.

At the same time, its healing, medicated vapours go, with every breath, direct to the air-passages—where colds lodge.

By morning, almost always, the worst of the cold is over.

"Just Rub It On"

VICK
VAPOUR RUB

COLONY FOR MENTAL CASES

A RECORD OF GOOD WORK

CO-OPERATION OF PUBLIC BODIES

THE Provincial and community of the Order of St. John of God in charge of St. Augustine's Colony for Mental Defectives, at Obelisk Park, Blackrock, County Dublin, yesterday held a reception of visitors to the colony, where fifty patients are being cared for and trained in agricultural field work and other suitable trades. All the visitors expressed enthusiastic appreciation of the remarkable work carried on, and called for its extension.

The Very Rev. Brother A. Donegan, Provincial, said that their workshops were still in a very crude and elementary state, and the chapel was too small. Since the sixteenth century their order had made a special study of mental welfare, and at the present day the Order conducted mental hospitals and institutions in almost every country in Europe. In 1930 a separate Province of the Order was formed for the Irish and English brothers, and in the same year the late Cardinal Bourne invited them to take up the care of Catholic mentally defective boys in England.

MAINTENANCE

In the Free State they found that, though mental diseases were, on the whole, very well catered for, and though mental defective children were well cared for at St. Vincent's, Cabra, they found that very little was being done for mental defectives above school age. Consequently they had offered their services and the estate. In 1931 the colony was opened with the approval of the Department, but progress had until recently been very slow, while the financial position had caused them great uneasiness. Each year ended with a financial loss, and periodical loans had to be raised to meet current expenses. Although the various county boards were circularised and some of them had been visited, the almost invariable reply received was that the maintenance fee was too high. He might mention that the local authorities in England paid 23s. 6d. per week for each defective supported by them, and in the Free State, where the cost of living was no lower, almost half that figure was considered too high.

One notable exception to that attitude was that of the Dublin Board of Assistance.

All round, he declared, more attention was being paid to the mental defective problem and this year their institution had more than doubled its numbers.

The Lord Mayor, Alderman Byrne, T.D., said it was amazing that the Brothers had done for mentally defective boys at their colony in Potter's Garden, London. If they had not made the boys self-supporting they had at least improved them by fifty per cent.

WELL SPENT MONEY

"If," he added, "the authorities here knew what could be done in this matter, by proper handling of the boys after they left school, there was no doubt that they would take second place to none in their desire to look after such children." What institution, he asked, could feed, clothe and educate a boy for various walks in life for 16s. per week per head? There were in nearly every village one or two mentally defectives, and it would be a saving to the ratepayers and advantageous to the boys, if the local bodies sent them to that institution instead of putting them into County Homes and leaving them there for all time. There was still room for fifty boys in the institution, which he recommended not alone to Dublin, but to the thirty-two counties of Ireland.

Mr. G. P. Cussen, Senior Metropolitan Justice, said that he was satisfied that to increase the population of Obelisk Park would be a gain to the State. He was perfectly aware that there were more than fifty boys who would be glad to come to that institution and who would benefit from it, and whose residence there would be a profit instead of a loss to the State.

Senator J. T. O'Farrell said that the work being done by the Brothers was of a most humane and Christian character. Parents would have great satisfaction in knowing that in that institution their children would be as well cared for, and, in most cases, unfortunately, better cared for than if they were kept at home.

A SOCIAL OBLIGATION

Dr. J. Fitzgerald, Assistant R.M.O., Grangegorman Mental Hospital, said that this was the only country in the world, with all their hospitalisation, where there was no legislation to deal with mental defectives. There was a moral and social obligation on any State to look after their less fortunate brethern—the mentally affected.

The question was one not merely for the Minister for Local Government, but also for the Minister for Education, who should introduce legislation to raise the school-leaving age from 14 to 16 years in the case of mental defectives.

While the initial expense of treatment for mental defectives might be heavy, it would eventually repay itself. It cost 21s. per week to maintain a patient in Grangegorman, while a patient at Obelisk Park cost only 16s. per week to maintain, and there was no doubt that the children being trained by the brothers could become useful social units.

Dr. J. A. Harbison, Dublin County M.O.H., said that for years they simply talked of insanity as grouping every deviation from the normal, and so allowed people to associate every deviation from the normal with the atmosphere of insanity, and so developed a feeling of hopefulness. The problem was one which struck at the roots of civilisation.

Dr. J. Hannigan, T.C., said it was disappointing to know that insanity was increasing in the country. There were mentally defective children in the Free State in county homes, mental hospitals, farmyards and back rooms. That system must be changed.

Mrs. Maud Walsh said that in the treatment of mentally defective children they were about fifty years behind the times. In order to get a patient into an institution such as they were attending that day they had to pauperise them by sending them through the union.

EMPLOYMENT

Mr. D. Coyle appealed to industrialists to give boys trained in such institutions a chance on completion of their treatment.

The Rev. R. Devane, S.J., said that it was the duty of the State to make every effort to come to handigrips with the problem of mental defectives. They required some central body to come together to draft a programme to submit to the Government and to get it sufficiently interested to introduce legislation.

The Rev. H. B. Dobbs, M.A., All Saints', Newtown Park, Blackrock, said that he had occasion to come there sometimes, because the charity of the Order extended even to him, and he desired to acknowledge the courtesy he had always received there and to place on record the happy relations that existed between the patients and the Brothers who devote themselves to their care. It was a pleasure to him to know that there was a Home like that which could afford to those boys who are misfits and devoid of their normal faculties, protection against the hostilities and harshness of the world, which was still more harsh on those with less intelligence than the majority.

Dr. J. P. Brennan said that it would be very much more to the point if the Minister for Local Government set up a commission of inquiry into the subject of mental defectives than to send economic experts to Geneva to impose sanctions on Italy or Abyssinia.

Other speakers were:—Messrs. P. S. Doyle, T.D., Chairman, Dublin Board of Assistance; P. Belton, T.D., Chairman, Dublin County Council; J. P. Dooge, Chairman, Rathdown Board of Guardians; Dr. J. G. O'Rielly, Assistant Medical Officer Dublin Union; J. Costello, Chairman, Grangegorman Board, and M. F. H. Brunicardi.

Among those present were:—Messrs. J. J. Perry, Registrar to the Chief Justice; Dr. J. J. Boland, Medical Officer to the Colony; Thomas F. McNamara, the Very Rev. Francis de Sales Whittaker, O.S.J.D.; the Rev. T. Griffin, B.A., Chaplain to the Colony; the Rev. Brother T. O'Connell, Prior, and the Rev. Brother G. Madden, Bursar.

Mr. Morgenthau, Junior Secretary of the United States Treasury, yesterday called upon M. Regnier, French Minister of Finance. He insisted that his call would be "simply a matter of courtesy."

To-Day's Motor News

BARR MEMORIAL TROPHY

SATURDAY'S TRIAL IN THE NORTH

The last Northern Ireland event of the year to count in the decision of the Motor Cycle Inter-Club Reliability Championship will take place on Saturday next, when the J. C. Barr Memorial Trophy trial for solo machines only will be run by the Belfast and District Club. Entries close on Thursday with Mr. E. Reilly, 29 Shaftesbury square, Belfast.

In view of the bonus marks to be picked up for travelling outside their Centre's area this trial is very important to Free State teams struggling to improve their position in the championship tables. For that reason it is expected that the South will be well represented.

The trial will be held over a course of about fifty miles. The rules contain nothing revolutionary, but it is notable that average speeds required will be set out in the route cards. Awards will be on the 25 per cent. basis, and the entry fee is 7s. 6d. (members of the Belfast and District Club 5s.).

In Dublin on Saturday the Leinster Club are to hold a treasure hunt.

CONTINENTAL TEAMS

Notwithstanding the war in Abyssinia Italian racing "stables" are looking forward to next year's sport, though it is doubtful if there will be much racing on the Continent unless the political atmosphere clears up unexpectedly soon.

As previously stated in the *Irish Times*, there was a rumour that Nuvolari might be retiring, but now it appears that the Scuderia Ferrari are anxious to fix him up as their leading driver for 1936. Dreyfus, the French driver, and Farina, who drove a Maserati at Donington a few weeks ago, also are expected to be on the Ferrari team.

Probably the most interesting news from the Continent is that Bugattis next year are going to take Grand Prix racing rather more seriously. The Bugattis were outclassed in most of this year's Grand Prix events.

It is said that a new car coming well inside the Grand Prix formula weight, and with a single seater body has been produced at the Bugatti works. It is believed to be the first of a team of cars being built specially to challenge German supremacy in the Continental events for next year. Wimille, Taruffi and Veyron are expected to be the drivers.

SOUTH AFRICAN GRAND PRIX

SIX BRITISH DRIVERS ENTER

FROM REUTER'S CORRESPONDENT.

EAST LONDON, Monday.

There are now six British entrants for the South African Grand Prix, which takes place here on January 1st, 1936. The latest addition is Mr. R. O. Shuttleworth, the well known racing driver, who has cabled his intention to enter his monoposto Alfa Romeo.

A. DOBSON.

The other British drivers are the brothers Arthur and Austin Dobson, Earl Howe (who will drive a Bugatti), R. J. B. Seaman (who won the Junior Class event in the Masaryk Grand Prix this year), and Miss Eileen Ellison (the well known British woman driver).

Women drivers were not allowed to compete in last year's event, but this time women drivers of experience and proved ability will be allowed to take part.

Sir Malcolm Campbell was unable to accept the invitation to compete in the race.

U.A.C. TRIAL

The Ulster Automobile Club's reliability trial on Saturday was won by T. W. M'Comb (M.G.), M. H. Fleming (M.G.) being second. The winner of the ladies' prize was Mrs. J. W. Wright (Riley), and the team prize was won by J. W. Shaw (Triumph), J. W. F. Gallagher (Singer), and N. M. Scott (Austin).

W. F. Ayrton (M.G.) had the best time in the wheel-changing competition.

DUBLIN CHAMBER OF COMMERCE

AMERICAN MINISTER'S VISIT

The American Minister paid a visit to the Council of the Dublin Chamber of Commerce at the monthly meeting held yesterday.

The President (Alderman J. Hubbard Clark), who occupied the chair, in welcoming the Minister to the country and to the Chamber, stated that the Chamber had been looking after the interests of the business community of Dublin for more than 150 years.

In the course of his reply, the Minister referred individually to the many Irishmen who had assisted in building up the country which he now represented. He thought, therefore, that, in addition to the Americans' ever-present wish to make money by means of trade, there was a sentimental tie between the two countries, which should assist in the sale of Irish goods in America.

The Council received reports on the Committee inquiring into Patent, Design and Trade Mark Law, Part III. of the Control of Manufactures Act, the Control of Imports Act, and Quota Orders Nos. 1 to 25; Certificates of Origin and Customs Clearance Charges.

The Secretary, in drawing attention to several matters, stated that the list of electors for the Dublin Port and Docks Board was being revised, and claims for inclusion in the register must be lodged with the Secretary to the Board before 4 p.m. on Monday, the 21st October. The present list had been placed in the members' room for inspection by members, and would remain there until that date.

Several matters were referred to subcommittees, among which were the Government's amendments to the Conditions of Employment Bill and the evidence submitted to the Greater Dublin Tribunal.

The American Federation of Labour Convention has voted unanimously in favour of a thirty-four hours week.

HIGH-GRADE MILK

FACTORS IN ITS PRODUCTION

PAPER READ AT ENGINEERING SOCIETY

"THE first essential in the production of high-grade milk is a healthy cow," said Mr. Peter Dolan, Chief Veterinary Officer of the Dublin Corporation, in the course of a paper entitled "The Scientific Production of High-grade Milk," which he read before the Scientific and Engineering Society at the Engineers' Hall, Dublin, last night.

Mr. Dolan said that cows should be subjected to the tuberculin test every six months, and tagged or tattooed for identification purposes. The failure to isolate affected animals, bad cowsheds and dirty conditions were important factors in spreading the disease. In the elimination of bovine tuberculosis their first step should be to encourage the establishment of self-contained herds, which were maintained by the rearing of heifer calves from selected cows. The isolation of the herd in well-fenced farms was necessary.

The healthy cow must be kept clean, and the clipping of the hindquarters and washing of the udder now were general in high-grade dairy farms. The best results were obtained by the installation of a water-pipe behind the cows, so as to ensure that each cow was washed with clean water. Where hand-milking was practised it should be dry-milking. Machine milking required special attention to details, such as the washing, rinsing and sterilisation of all the parts.

The milking of cows in a special shed attached to the dairy offered the greatest possibilities in the production of high-grade milk, and got rid of many of the obstacles met with in the change-over to the production of this grade of milk.

STERILISATION

The sterilisation of all utensils and appliances was essential, and should be carried out by steam. The water supply should be good and plentiful, and should be capable of cooling the milk in summer to 60 degrees Fahrenheit.

Dairies, wash-houses and sheds should be constructed so that they might be cleaned easily. In the construction of drainage chanels care should be taken to have them simple and free from fittings which would be difficult to clean. Concrete was the most economical material for flooring, as it was non-absorbent and easy to clean, but it was not the best material for the cows. The buildings on most dairy farms could be adapted to the requirements of the production of high grade milk. Elaborate buildings were a great help, but without proper outlook by the attendants they would not ensure success. Milk was a great medium for the development of bacteria, and, in a short time after it left the cow's udder, if the conditions were bad, organisms multiplied rapidly and souring occurred in a short time. More than one-third of the 22,000 gallons of milk consumed in Dublin daily was reasonably safe milk.

Mr. Douglas Mallin, F.C.S., who proposed a vote of thanks to Mr. Dolan, said that an attempt was being made by the Government to take old diseased cows off the market. Already cows of that description had been purchased in Kerry and disposed of.

A HIGHER PRICE

Mr. F. Parkes, A.M.I.E.E., who seconded the vote of thanks, said that, if people paid the higher prices for milk, dairymen would be encouraged to instal the most modern appliances.

Supporting the vote of thanks, Mr. R. N. Tweedy said that sufficiently drastic measures had not been taken to see that clean milk was not just a rarity, but the commonplace.

Mr. J. E. Porte said that he had seen an instance where milk from cans was put in empty milk bottles that had been placed outside consumers' doors.

The vote of thanks was passed with acclamation, and Mr. Dolan replied.

THE DROGHEDA KIDNAPPING

FIVE MEN REMOVED TO MOUNTJOY

FROM OUR CORRESPONDENT.

DROGHEDA, Monday.

The following Drogheda men, who were detained in connection with the kidnapping and chaining of a local youth, named Gorman, last week, have been transferred to Mountjoy Prison:—Thos. Grogan, Michael Stewart, Hugh Downey, Chas. Hoey and Mathew Callan.

Leo McDonnell and Patrick Connor, who also had been detained, were released.

Some persons collected outside the West Gate Barrack when the prisoners were being transferred, and there were cries of "Up the Republic."

It is understood that the prisoners will be charged before the Military Tribunal.

NORTHERN HIGH COURT

FROM OUR CORRESPONDENT.

BELFAST, Monday.

The Michaelmas sittings of the Northern High Court were opened to-day with the customary ceremonial. There was a procession of judges along the main hall, when their lordships wore full robes and were attended by train-bearers.

The Court of Appeal and Chancery Court sat immediately afterwards.

In the Court of Appeal, before the Lord Chief Justice, Lord Justice Andrews and Lord Justice Best, cases were mentioned to fix dates of hearing.

THE LATE DOWAGER LADY EVERARD

A special Memorial Service for the late Dowager Lady Everard was held in Peamount Sanatorium, Lucan, yesterday afternoon. The Service was conducted by the Rev. Mr. Shea, Rathcoole, Church of Ireland chaplain to the institution, and among those present were:—The Rev. Mr. Gailey, Lucan, Presbyterian chaplain, and the Rev. Mr. Madden, Dunboyne; the Marchioness of Aberdeen and Temair, Mrs. Dancey, Mr. and Mrs. Davidson, Mr. and Mrs. Parkes, Miss Taylor and Miss M. Scott.

The funeral arrangements on Saturday were carried out by Mr. Alfred G. Waller.

CRAVEN "A"
never affect my throat

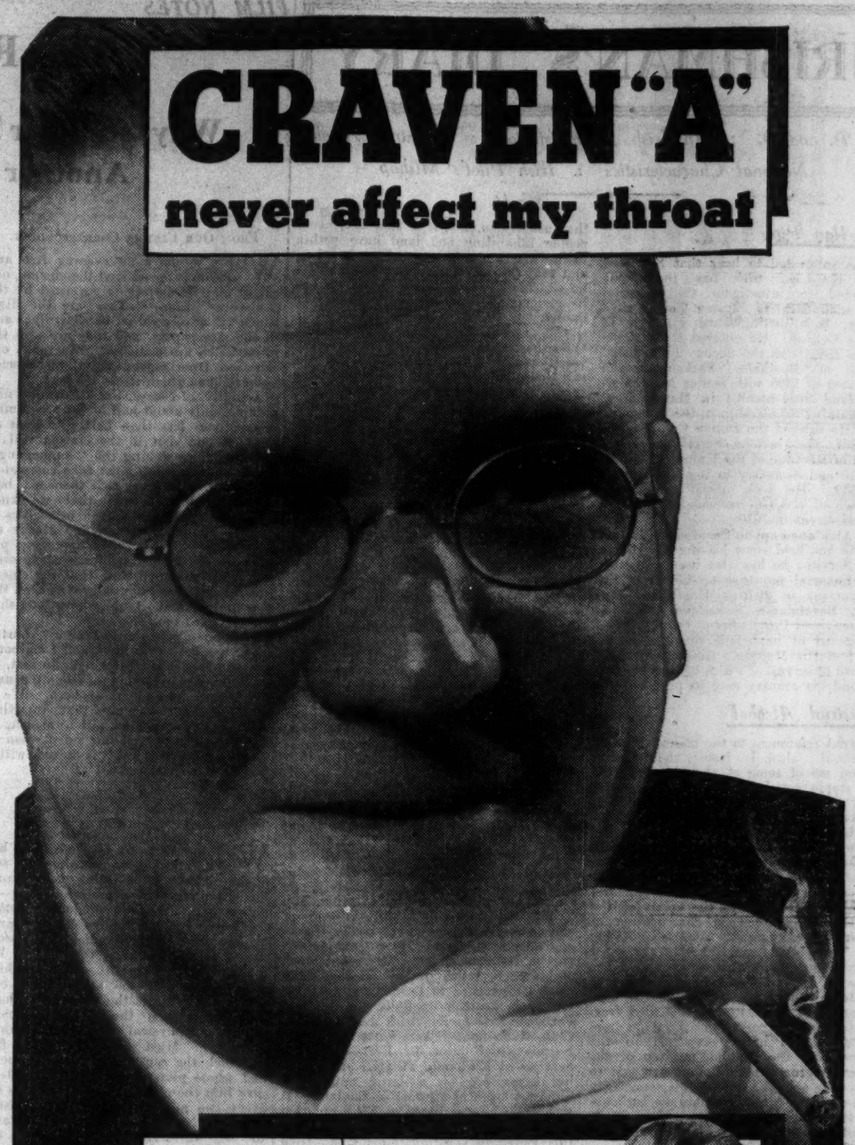

MADE IN LIMERICK
SEALED FRESH IN WEATHER-PROOF 'CELLOPHANE'
10 for 6d
20 for 1/-

...my doctor warned me to be careful of my throat years ago. So I changed to Craven "A". I've been 'throat happy' ever since!

THE CORK-TIPPED CIGARETTE OF THIS GENERATION

C.A. 221

ULSTER ACADEMY OF ARTS

THE JUBILEE EXHIBITION

FROM OUR CORRESPONDENT.

BELFAST, Monday.

The Jubilee Exhibition of the Ulster Academy of Arts will be opened in the old Museum, College square, North, Belfast, on Wednesday. There are over 250 exhibits, including many of the younger school of Belfast artists.

The presence of Sir John Lavery, R.A., at this year's jubilee commemoration will invest the occasion with special interest and emphasise the progress made by Art in Belfast during the last fifty years. Sir John, who is a native of Belfast, will be able to speak of the early days of artistic effort in his native city.

The oil paintings on exhibition will include the "Silver Casket," a self-portrait painted by Sir John Lavery, while others who have contributed to this section are Messrs. J. H. Craig, P. H. Marrinan, Maurice Wilks, P. J. Woods, John Luke, C. E. Gribbon, James A. Ferry, Miss Poppy Mollon, Miss G. Moutray Kyle, Miss Kathleen Bridle, while in the water-colour section there are sketches by Messrs. J. W. Carey, H. Schlin Neill, T. J. Grady, Arthur Fry, Richard Faulkner, Stanley Prosser, Arthur M. Campbell and Miss Joy McKean.

Mr. Cathal O'Toole, who lectured at the Dublin Rotary Club yesterday.

A SPIKED HAY-FIELD

CARRICKFERGUS MAN'S CLAIM

FROM OUR CORRESPONDENT.

BELFAST, Monday.

A malicious injury claim of an unusual character was heard by Judge Thompson at the Belfast Quarter Sessions to-day, when John Picken, French Park, Carrickfergus, claimed £50 compensation in respect to damage to a horse, a reaping machine, and two fields of hay containing about eight acres by reason of a quantity of spikes having been placed in the ground.

Mr. Nicholson (instructed by Mr. Stanley Haggan), for the applicant, said that the occurrence took place on July 1st and 2nd. It was, counsel said, a rather unusual claim. Mr. Picken was the owner of a farm in the locality of Carrickfergus, and when he went to cut his hay crop in July he found it had been spiked throughout, the two fields containing eight Irish acres, with short iron spikes.

The result of this was that when Mr. Picken commenced to cut the hay his reaper was caught in the spikes and it was considerably damaged. He had then to get the crop cut by hand, as a result of this Mr. Picken lost a considerable sum. In addition, a valuable horse, which was in the reaper, became so affected with the constant stopping that it refused to work any further.

Applicant corroborated counsel's statement, and said that he sold the horse for £20. He estimated his loss on the crop at £10. The damage to the machine cost £6 0s. 2d.

The Judge—Have you any idea who was responsible for this?—No.

Had you any quarrel with any neighbours?—No, your Honour.

To Mr. J. D. Chambers (instructed by Mr. Harper), for Belfast Rural Council—The difference in the price of cutting an acre by machine and by hand would be 10s.

How many tons of hay would you have to the acre?—About 2½ tons. He estimated that he had lost five tons of hay.

The Judge gave a decree for £21, and fixed the middle division of Carrickfergus as the area of charge.

MEATH AND DUBLIN FRUIT GROWERS

VALUE OF SPRAYING

FROM OUR CORRESPONDENT.

DROGHEDA, Monday.

The benefits of spraying of raspberries, and soft fruits generally, was emphasised at the annual meeting of the Meath and Dublin Fruit Growers' Association, which was held yesterday at Duleek, Co. Meath.

Mr. George King, who was re-elected Chairman of the Association for the third successive year, said that the money which the Association had spent during the year on the purchase of sprayers was money well spent. This year, he continued, the Meath County Committee of Agriculture were giving the Association a grant of half the cost of two cascade sprayers and six knapsack sprayers. The total cost of these would be about £63, and when they had used up their credit balance on the year (£27) they would have to borrow about £36.

Mr. James McKenna said that he heard some people say the spraying did more harm than good, but he could say that he knew it did not.

The meeting decided to purchase the additional sprayers, and arranged the prices that members would be charged for their use.

The Chairman also reported on the result of an interview which a deputation from the Association had with the Great Northern Railway Company regarding the transport facilities for fruit for next season. It was, he said, agreed that there would be no change in the charges for transport of fruit to the Dublin markets, and the company also agreed to all the proposals put forward by the deputation regarding the collection of the fruit by the company's lorries.

The following officers were elected:—Chairman—Mr George King. Vice-Chairman—Mr. P. Curley. Hon. Secretary—Mr. P. McCarthy. District committees were also appointed.

The Belgian Red Cross has issued an appeal on behalf of the "sick and wounded in East Africa."

TRAMWAYMEN UNDER NOTICE

CONDITIONS IN THE SUGAR INDUSTRY

FROM OUR INDUSTRIAL CORRESPONDENT.

Over 20 tramwaymen have received notice from the Dublin United Tramways Company terminating their employment.

These men received notice of dismissal last June, but the dismissals were not carried out in consequence of the improvement in receipts during the summer season.

The men concerned were originally taken into the service of the company before the Eucharistic Congress in 1932. The majority of them have been laid off on occasions since.

It is understood that if these dismissal notices are put into operation certain cars will also be taken off selected routes.

The position is engaging the attention of the Irish and Amalgamated Transport and General Workers' Unions.

THE SUGAR WORKERS

The directors of the Irish Sugar Company met a delegation from the Irish Trade Union Congress yesterday to discuss trade union conditions in the factories during the coming campaign season. The meeting, which was held under the auspices of the Ministry of Industry and Commerce lasted all day.

Senator Thomas Kennedy, Miss H. Molony, and Messrs. Michael Drumgoole (President) and E. Lynch (Secretary) represented the Congress. The Unions directly concerned in the industry are the Irish Transport and General Workers' Union and the Irish Engineering Industrial Union.

When the Congress officials have consulted these two bodies on the position, the discussions will be resumed.

At a meeting of British and Irish Steam Packet Company dockers employed on the north side of the Liffey, held in Liberty Hall, proposals for altered employment arrangements were adopted.

These proposals, which have already been accepted by the company, are that 100 dockers will be employed permanently for a 44-hour working week. The men will receive a weekly wage of 66s.

Certain other proposals which were put forward at a conference between the firm and the Irish Transport and General Workers' Union were agreed to with slight amendments.

ATHY STRIKE OVER

The head office of the Irish Transport and General Workers' Union has received information that, as a result of the work of their local officials, a settlement has been reached in the Athy Sewerage Scheme strike.

The men have resumed work on the understanding that some of the dismissed workers would be reinstated.

STOMACH SUFFERER DISCHARGED FROM HOSPITAL AS INCURABLE

Now Eats Good Meals

There is no need for stomach sufferers to despair of relief if they have not tried Maclean Brand Stomach Powder. Almost every day letters arrive from one-time "incurables" who have been put right by Maclean Brand. Read this letter from Mr. J. H. of Birmingham:—

"Four years ago I suffered agony, and hospital treatment was useless. I have rolled over in the garden so great has been the pain. I was X-rayed each hour for 7 hours and was later told that I had a Duodenal Ulcer and must undergo an operation. I refused and was discharged from the hospital as incurable. I then started to take Maclean Brand Stomach Powder and Tablets. Soon after, all pain vanished, and the pain and agony has not returned. I can now sit down to a good meal without any fear, before even a cup of tea was distasteful to me."

Why not make *your* digestive troubles vanish the same swift way? Maclean Brand Stomach Powder is an effective in banishing flatulence, biliousness, heartburn, as the more serious digestive complaints. But make sure that it is the genuine Maclean Brand—the "signature" brand. Just look for the "ALEX. C. MACLEAN" signature on the bottle and you can't go wrong. Powder or tablets, never sold loose, 1/6, 2/3 and 5/3. At all chemists.

"HOW TO BE FASHIONABLE"

Miss Vere Shepstone (in light costume), with mannequin, at Messrs. Brown Thomas, Grafton street, Dublin, yesterday, when she gave a talk on "How to be Fashionable."

IRISHMAN'S DIARY

The P. and O. : An Irish Administrator : Industrial Alcohol
National Characteristics : Irish Pilot's Mishap

Sir Alan Pim

I am interested to hear that Sir Alan Pim, K.C.I.E., who has just been appointed to investigate the financial and administrative system of Kenya Colony, is a distinguished graduate of Trinity College. He entered the University in 1889 from the Society of Friends' School at Bootham, Yorkshire, and graduated in 1893 with Senior Moderatorship (and Studentship) in Mathematics, after gaining Scholarship in the same subject. He entered the Indian Civil Service in 1894, and became Secretary to the Board of Revenue of the United Provinces in 1910 and Secretary to the Government in 1912. He was officiating Finance Member of the Government of India at his retirement in 1930.

Sir Alan's new appointment is not the first that he has held since leaving the Indian Civil Service: he has also been entrusted with financial inquiries on behalf of the Government in British Honduras, Zanzibar, Basutoland, Swaziland, and the Bechuanaland Protectorate. Surely an imposing list of important commissions on behalf of His Majesty's Government, and a record of service of which his old University and his country may be proud.

Industrial Alcohol

Recent references to the manufacture of industrial alcohol from the potato remind me of some of the older uses of this staple article of food. As appears from a paper read before the British Association over a century ago the potato was used in many novel ways outside the kitchen. The pulp was fashioned into snuff-boxes, children's toys and even picture frames. Those versed in the art of perfumery turned it to good account; and, not infrequently, the spirit of the potato masqueraded in the domino of "Eau de Cologne." More disquieting still for tipplers of the day, so-called Cognac and much that went under the name of brandy was largely "spirit of potato." In many instances the raw material for these liquors, distilled from potatoes, was imported into England from the Continent and re-exported to the Colonies as the genuine produce of the grape. Germany and Poland are said to have done a brisk trade in this commodity a hundred years ago. A more domestic use for the potato in the time of our great-grandfathers was that of quack medicament. Chilblains and eczema were often treated by a lotion of the water which ran from the potato in the process of its manufacture into spirit. Washerwomen found this water a good cleanser of woollens, and it was put into the wash tub for this reason, as well as to prevent the ills that washerwomen are heir to. "There is nothing new under the sun." Possibly our new alcohol factories might later make of this water a useful by-product. It can at least be tested.

An Irish Actor

Mr. Breffney O'Rourke, a friend tells me, is to make a welcome re-appearance in Dublin this month. He is coming to take a leading part in a play at the Gaiety, and we will not have the pleasure of his good company for more than a week. Old playgoers who remember his acting at the Abbey, the Queen's, and other theatres will rejoice that he is coming back for even such a brief stay. Unlike others whom I could mention, Mr. O'Rourke never fails to keep his old Dublin cronies well posted on his doings and his travels by characteristically racy letters. His last stage appearance here was in the *rôle* of the prisoner three or four years ago in a grim and realistic prison drama by Mr. Bob Brennan. On that occasion, I remember, he seemed to tower over the rest of his fellow-players, so impressive was his acting. His return now provokes the rather saddening reflection that if all the old Abbey actors still playing abroad—the Sinclairs, O'Donovans, Hutchinsons, Diggeses, Farrells, and so forth—were to come back at the same time, and accompanied by earlier and later Abbey actresses likewise now playing to foreign audiences, we should not have theatres enough to give room for them and those still resident here. Dublin seems to breed more players and playwrights of the front rank than it does producers—a fatal defect in the modern theatre.

National Traits

A correspondent writes:—Your editorial reference the other day to the national characteristics of different peoples recalls the ancient Irish scribe's observations on this point. This commentary will be found in the introduction to the Book of Genealogies, compiled by the famous historian, Dubhaltach MacFirbhisigh in 1650, and edited for the Stationery Office by Mr. T. O Ráithbheartaigh, M.A., two or three years ago. Having quoted the famous passage "from an old book" on the distinction between the two main Irish stocks and their personal characteristics, our historan wrote: "I do not propose to say absolutely that races may be recognised with certainty by their temperament or appearance, though it might possibly have been so in early times until the races often became intermixed afterwards; for we see daily in our time and we hear often from our ancients that every kin of Ireland has in itself a similarity of appearance and character, and even of habits, one with another; and not only is that usually so, but it is said that every people inhabiting one land have within themselves a similarity with each other, and that they all have each one character by which they may be recognised, as can be understood from this day," which he quotes.

The verses, as translated by Mr. O Ráithbheartaigh from this genealogical tract, read: "The architecture of the tall Jews and their truly fierce envy; the large size of the Armenians without deceit, and the strength of the Saracens. Astuteness in the Greeks with valour, great pride among the Romans; the obduracy of the floating Saxons, and the unruliness of the Spaniards. Tell ye avarice in the Franks, and anger in the true Welshmen—here is the just knowledge of the stocks, the gluttony of the Norse and their commerce. I will not conceal the high spirit of the Picts, the beauty and lust of the Gaels; Giolla na Naomh tells it in verse. O Christ, let it be worthily preserved." Kuno Meyer gives a slightly different version from an Egerton MS. This old poet, Giolla na Naomh O Huidhrin, is not very complimentary to some of these peoples, and my correspondent thinks some of the Gaels of our day will not thank him for trouble; but it is remarkable how closely he approaches to modern conceptions in his references—for example, to the strength of the Saracens, Greek astuteness, Roman pride, Spanish unruliness, and the obduracy of the sea-going Saxons.

Mr. F. W. Griffith

I was pleased to see that my young air pilot friend, Fred Griffith, will be flying again within three months. His crash at Saint Remy-de-Province last week was certainly most unlucky, and its cause—sudden engine failure—is, fortunately, one which is becoming rare in civil aviation. Mr. Griffith, although only twenty-two years of age, is recognised as one of the best commercial pilots operating from Croydon airport at the present time. He spent much of his early youth in New Zealand, and when he returned to Ireland two or three years ago he took up flying as a career. For some time he flew with the Irish Aero Club at Baldonnel Aerodrome, and later became chief pilot to Everson Flying Services at Kildonan, Finglas, after gaining experience on a large number of different types of aircraft in England. It was while he was based at Kildonan that Mr. Griffith made two splendid flights for this newspaper—both against time—from London to Dublin with photographs of the Duke of Kent's wedding, and this year of the Royal Jubilee. His flight with wedding pictures last November was a great performance, since his was the only machine to leave Heston airport, London, that day owing to foggy weather over the greater part of England.

Flying to Ethiopia

When a project of Mr. Griffith to run an air service between Dublin and Liverpool was rejected by the authorities he left this country and joined a commercial aviation company at Croydon Aerodrome. His wide experience made him invaluable, and he has made many flights to all parts of Europe, mostly on charter trips to pick up photographs for newspapers. When I last saw him, in August in the pilots' room at Croydon Airport, he was very enthusiastic about the trip which ended in his accident. Griffith was to fly to Addis Ababa to obtain pictures of the Italo-Ethiopian hostilities and get them back to London. He was very proud of being chosen by his chief, Mr. Brian Allen, for the work, and was busy getting himself into training for the long, fast flight which he would have made on his return journey. His machine, a Percival "Gull," fitted with every possible device to assist piloting and navigation, was a long-range monoplane, designed to fly from London to North Africa non-stop. I am told that another pilot, who is well known in Ireland but whose name is being kept a secret, is also going to Ethiopia on a similar job to that which Griffith was to have carried out. I wish him better luck.

The P. & O. Company

It is just a hundred years since Willcox and Anderson tried the "bold experiment" of running a regular steamship service to Portugal and Gibraltar, and suggested to the Government a plan for establishing a mails service to replace the intermediate Lisbon sailing packets and the steamer, which ran intermittently to Gibraltar under Admiralty directions. The proposal was coldly received at first, but within two years the pioneers were assigned their first contract—with a substantial subsidy—and to carry it into effect they founded the Peninsular and Oriental Steam Navigation Company. Willcox and Anderson were enterprising London merchants, with no experience of mails conveyance, but they were astute enough to invite the aid and advice of the old City of Dublin Steamship Company—itself the earliest of the regular services—from which the P. and O. Company was the outcome. The expert adviser was Captain Richard Bourne, "concerned in the Irish mails," whose name appears as a foundation director of the P. and O. Company, and he and the two first partners are jointly credited with having inaugurated the system by which the conveyance of all overseas mails was transferred from Admiralty control to the shipping companies.

QUIDNUNC.

CHRIST CHURCH CATHEDRAL

TO THE EDITOR OF THE IRISH TIMES.

SIR,—Father Ronan is reported in your columns as having said of Henry the Eighth: "The Cathedral he handed over to Dublin Castle officials and retainers; the lands of Clonken he bestowed on the new Dean of Christ Church for his personal use." Such a statement, if he made it, would be (to put it mildly) misleading. It would suggest that the Prior and Augustinian Canons were driven out and a new Dean and Chapter intruded in their place.

But what are the true facts of the case, known to every student of the history of the Cathedral? The "new Dean" is only the former Prior under a new title, and the Chapter, so far from being "Dublin Castle officials and retainers," are the former Augustinian Canons.

An interesting sidelight on the attitude of the Prior and Canons towards their change of title is given by the account-book of the convent, preserved in the Cathedral Library. The cellarer, or whatever official was responsible for the catering, gives us the details and prices of the special dainties which he provided on the occasion of "the stallacion of the dane"—the installation of the Prior as Dean of Christ Church. One might suggest to Father Ronan that men do not celebrate with feasting a change of which they disapprove.—Yours, etc.,

JOHN L. ROBINSON.

The Rectory, Avoca, Co. Wicklow,
October 14th, 1935.

OLD DUBLIN SOCIETY LECTURE

The history of Dublin Castle and its connection with the Catholics of Ireland was dealt with in a lecture delivered by Dr. R. Dudley Edwards to the Old Dublin Society last night.

Having given some interesting points about the history of the castle, Dr. Edwards said that the control of the country had fallen into the hands of the Dublin cliques, but the religious divergence was perpetuated and the people were alienated from the Government. The surrender of the government from London to Dublin Castle was felt in its effects in the present generation by the wiping out of the landlord system and the deposing of the Dublin administrators, who, for 300 years, misgoverned the country. Mr. T. Kelly, T.D., presided.

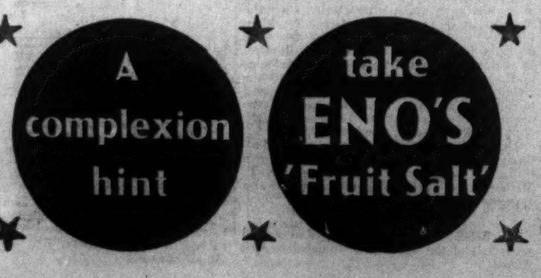

FILM NOTES

The Rest of the Programme

Why so Poor? : Crooners and "Comedians" : Another Garbo Film : Gracie Fields

FROM OUR CINEMA CORRESPONDENT.

WHEN we have an evening free and decide to spend it at the cinema, our choice of programmes is governed by the "feature" films. They are the films which are advertised on the hoardings and in the newspapers, and they are also the films which are criticised. We make our selection from among them, and decide upon the one which seems the best.

Actually, of course, the "feature" film occupies only about half of the programme—sometimes less than half. At least an hour of our visit to the cinema will be taken up in watching the "supporting" films, and these we must take completely on chance. We know that there will be a news-reel, but beyond that we know nothing, except when such celebrities as Mickey Mouse or Laurel and Hardy are advertised. Yet a bad supporting programme can almost spoil the whole evening, and it is surprising that the cinema producers do not seem to have realised that it is quite as important to have good short films as good long ones.

The general standard of these "shorts" never has been very high, and I am not at all sure that it is improving. In fact, the preliminaries to the big picture are usually either dull, or vulgar, or both. We sit there, hoping vaguely that something amusing or interesting will be shown, but it seldom comes, and our relief when the whole business is over is mixed with a feeling of irritation.

* * *

Why——?

WHY are so many of these films bad? The knockabout comedies and some of the cartoons are amusing enough, and a few of the travel films are interesting—but not many. Why do producers seem to think that life in a foreign country cannot be described properly unless the speaker makes feeble jokes all the time? Why must films about sport—which could be really interesting—be accompanied by a torrent of words to the effect that what is being shown is the most stupendous example of physical energy that could be witnessed? Must we have all those films in which the central figure is a crooner, and whose plots are arranged in order to give him the chance of bursting into song every two minutes? Above all, must we have the "variety" films? If we wanted to see variety, we would not have come to the cinema. To this list I can add the comedy—often, I am sorry to say, made in England—which trails dismally along for what seems like hours, telling a story which everybody knows by heart already, and featuring actors whom one has never seen before, and does not wish to see again.

* * *

A NUMBER of these bad films are "quickies," made by American or English companies to fulfil the regulation that a certain proportion of the films shown in England must be home-made. Others, again, are films which have to be shown because they go with the main film on the principle of "block booking." Sometimes it is worth while to avoid them by timing one's entrance to the cinema with the start of the main film, but that is rather an uncertain policy; for now and again the best thing on the programme will be one of the short films. The whole situation is most unsatisfactory, and I wish something could be done about it.

* * *

The Painted Veil

THERE is nothing very new in the story of the erring wife who finally comes to her senses while helping her doctor husband to fight epidemics in foreign parts; and "The Painted Veil," which is being shown at the Savoy this week, is rather below the standard that one would

GRETA GARBO.

expect of a film in which Greta Garbo appears. But it is always worth while to visit a Greta Garbo film. She is not beautiful in any strict sense, she wears the most grotesque clothes at times, and there are things in her acting which one can only describe as mannerisms, but she is one of the great figures of the screen. There is an intensity about everything she says and does, and it gives her power to make the well-worn situations of "The Painted Veil" seem to be moving and significant. Herbert Marshall, who takes the part of the husband, is also very good, and probably his performance would have seemed even better if one did not have to compare it with that of Miss Garbo.

Laurel and Hardy appear in a new comedy called "The Live Ghost." Incidentally, there also appears a man whose name I do not know, in the part of a "drunk." I have seen him in this kind of part about a dozen times, and he is always very amusing.

* * *

GRACIE FIELDS takes part in her usual type of film—robust humour, plenty of songs, and a strong flavour of Lancashire—at the Metropole. She is not one of my favourite film stars, but she certainly has a kind of homely directness that is rather engaging, and all her films are immensely popular. "Look Up and Laugh," which is cast in the same mould as those which have gone before it, is almost bound to have the same success. In it Miss Fields is a revue actress who returns to her home town in order to help her family in their struggle to keep their shop going. As the shop happens to be a music shop, it gives her plenty of opportunity for song, and at least one of her efforts is likely to be whistled in the streets for some time to come.

* * *

Other Films

SIR JAMES BARRIE seems to be coming back to popularity—at least, so far as the cinema is concerned. It is only a few weeks since we saw Katharine Hepburn in "The Little Minister," and now a version of "What Every Woman Knows" is being shown at the Grafton. It is competently acted, especially by Helen Hayes, who has yet to give a really bad performance. She takes the part of Maggie Wylie, and the other principal parts are filled by Brian Aherne, Madge Evans and Dudley Digges.

"The Clock Strikes Eight," at the Capitol, is a rather ordinary "mystery" film, whose action takes place at an American university. Perhaps its best feature is the acting of a young and comparatively unknown cast, which includes Wendy Barrie, Arline Judge, William Frawley, William Benedict and Benny Baker. More may be heard of some of these names.

On the Capitol's programme is also a cartoon of Popeye, the Sailorman. While my allegiance to Mickey Mouse is unshaken, I confess to a distinct liking for Popeye.

If anyone is likely to outdo Janet Gaynor in her particular brand of charm it will be Jean Parker, who appears in the Corinthian's film, "Princess O'Hara." The death of "King" O'Hara—a genial Irishman of the "sure and begorra" type—leaves Miss Parker with a large family on her hands, and the situation is complicated by the fact that she is accused of stealing a famous racehorse. However, all comes right in the end.

* * *

The new cinema in Stephen's Green, which is being built on the site of the Turkish Baths, is now nearing completion. It will be opened to the public in the course of the next few months- possibly before Christmas.

* * *

Still Showing

"The Dictator."—Now on its third week at the Grand Central. An excellent film, in which Clive Brook and Madeleine Carroll appear.

"A Cup of Kindness."—A Lynn-Walls comedy, at the Sackville until Thursday.

"The Little Minister."—Katharine Hepburn appears in this film, which is being shown at the Pavilion, Dun Laoghaire, until Thursday.

IRISH IN BUSINESS

PLEA FOR WIDER USE

LECTURE AT DUBLIN ROTARY CLUB

THE progress made in the Irish language movement so far was not commensurate with the vast amount of energy, time and money that had been expended, said Mr. Cathal O'Toole, speaking at a weekly luncheon of the Dublin Rotary Club in the Metropole yesterday. "Too much has been attempted and too little has been achieved," he said.

Mr. O'Toole was advocating that it was desirable and practicable that there should be a considerable extension of the use of the Irish language for business purposes.

Having spoken of the work done during the past thirteen years to make effective the State policy of restoring the national language, he said that, while there had been a terrific drive made to turn English-speaking school-children into Irish speakers, very little Irish was even yet generally spoken anywhere outside the Gaeltacht areas. Irish was seldom heard in the Dail or at the meetings of local public bodies, particularly when they desired any Press publicity, and, outside the *fior-Gaeltacht*, it was scarcely ever used in the courts.

Government officials were encouraged to make use of Irish; but, apart from a few departments where there was a concentration of Irish speakers, the amount of Irish used for Government business had not gone much beyond the "*A chara*" and "*Mise le meas*" stage yet.

THE CIVIC GUARDS

The only one really bright spot in connection with Government services was the Civic Guards, who were, under their Commissioner, Colonel E. Broy, progressing steadily and surely towards becoming a Gaelic-speaking force.

The one great section of the population which had not yet shown any real interest in the language revival movement was the business community. He was convinced that if the business community took up the matter earnestly they could do more in twelve months for the restoration of the language than could be done by all the State officials. All that was needed on their part was the maximum of goodwill and enthusiasm and the minimum of energy and effort. Goodwill should be easily forthcoming from all who regarded themselves as loyal citizens of the State; enthusiasm could readily be engendered by everyone taking a special delight in being himself first convinced that he was rendering an essential national service, and then by getting his friends ad business associates to step into line with him.

TOO MUCH COMPULSION

Proposing a vote of thanks, Rotarian K. Kenny said that persuasion rather than compulsion would help the language movement. There was still too much compulsion.

Seconding the vote of thanks, Rotarian Hughes said that there had been a great expenditure of money on the language since the establishment of the Free State. That was a point which should weigh with business men. It was a disappointment to find that all this expenditure had not really been justified up to the present time.

The President (Mr. Oswald Jamison), referring to the suggestion that public speeches should be made in Irish, said: "I often think that it might be a very good thing if some public speeches were made—and reported—in a language which few people understood."

On behalf of the Rotary Club of Carlsbad, Germany, Rotarian Oswald Muller Dubrow presented to the Dublin Club a beautiful gold and enamel rotary wheel. Thanks were returned by the President, and a vote of thanks passed with acclamation.

Rotarian Dallas was presented with a silver cup and replica won during the recent golf competition. Rotarian Dixon was also presented with a golf prize by the President.

Rotarian R. A. Jones, President of the Colwyn Bay Club, was welcomed by the President, and returned thanks.

A quantity of upholstering materials was destroyed in a fire which broke out in the premises of Messrs. N. Cranmer, 27 Denmark street, Dublin, yesterday. Several lines of hose were laid, and the fire was out in about an hour.

ON THE WIRELESS

(Continued from Column 7.)

NORTHERN IRELAND—307.1 Metres (977 Kc.) (1 Kw.).
10.15—Daily Service.
10.30—Weather
10.45-5.15—Regional.
5.15—Children's Hour
6. 0—Time, News, Weather.
6.30—Music of John Ansell: The B.B.C. Northern Ireland Orchestra.
7.15—Regional.
10. 0—Time, News, Weather.
10.10-12.0—Regional.

NATIONAL—1,500 Metres (200 Kc.) (150 Kw.).
10.15—Daily Service.
10.30—Weather.
10.45—Careers—3. "My Job." By a Bookseller's Assistant. Information on Training, etc., by Ronald Cross, M.P.
11. 0—Gramophone.
11.30—For the Schools.
11.45—Quentin Maclean at the Organ of the Trocadero Cinema, Elephant and Castle.
12.30—Charles Manning and his Orchestra.
1.30—Gramophone.
2. 5—For the Schools.
2.50—A Pianoforte Interlude by John Wills.
3.15—The Bournemouth Municipal Orchestra solo pianoforte, Solomon.
4.45—Gramophone.
5.15—The Continentals, in Songs and Dances.
6. 0—Time, News, Weather.
6.30—The Foundations of Music—Max Reger (1873-1916). Organ Music, played by C. H. Trevor.
6.50—Books in General—Desmond MacCarthy.
7. 5—For Farmers Only—J. A. Scott Watson (Professor of Rural Economy, University of Oxford).
7.30—The B.B.C. Dance Orchestra, directed by Henry Hall.
8.15—A Symphony Concert—Solo pianoforte, Harold Samuel; the B.B.C. Orchestra (Section D).
9.30—Time, News, Weather.
10. 0—First Programme of the new series. Nelson Keys, in "The October Revue."
11. 0-12.0—Joe Loss and his band.

REGIONAL—342.1 Metres (877 Kc.) (50 Kw.).
10.15—Daily Service.
10.30—Weather.
10.45—Cecil Chadwick, at the organ of the Classic Cinema, Belfast.
11.15—The B.B.C. Northern Orchestra.
12.15—Haydn Fawcett and his Orchestra.
1.15—An Organ Recital by G. D. Cunningham (relayed from the Town Hall, Birmingham).
2. 0—Music of Tchaikovsky—The B.B.C. Northern Ireland Orchestra.
3. 0—Gramophone.
3.30—The John MacArthur Quintet.
4.15—Jan Berenska and his Orchestra.
5.15—Children's Hour.
6. 0—Time, News, Weather.
6.30—The Bronkhurst Trio, Dorothy Hastwell (soprano)
7.15—The Table under the Tree, written by Wilfrid Rooke Ley, with music played by Walford Hyden and his Orchestra. At the table, Joan Carr, Hubert Gregg, Dino Galvani and Wilfrid Rooke Ley.
8. 0—Melody and Rhythm, with Billy Thorburn, Billy Scott-Coomber and Garland Wilson.
8.15—"Bull-dog Drummond," freely adapted by Jack Inglis from "Sapper's" novel and the play by "Sapper" and Gerald du Maurier.
9.30—The Vario Trio.
10. 0—Time, News, Weather.
10.10—Joe Loss and his Band.
10.45—Gramophone.
11. 0-12.0—Joe Loss and his Band.

MIDLAND—296.2 Metres (1,013 Kc.) (25 Kw.).
10.45-5.15—Regional.
5.15—Children's Hour.
6. 0—Time, News, Weather.
6.30—Sawley Excelsior Band. Stanley Dobson-Hopper (baritone).
7.15—Regional.
9.30—The B.B.C. Midland Singers.
10. 0—Time, News, Weather.
10.10-11.0—Regional.

WEST—373.1 Metres (804 Kc.) (50 Kw.).
10.15—Daily Service.
10.30—Weather.
10.45-5.15—Regional.
5.15—Children's Hour.
6. 0—Time, News, Weather.
6.30—Gramophone.
7. 5—Souvenirs. A non-stop medley of song memories. Presented by John Lampson. With the assistance of Blodwen Caerleon, Lyn Joshua, Emlyn Burns, The Carroll Sisters, The Revue Chorus, and The Western Studio Orchestra.
7.50—The Changing Village. A series of six talks on the problems of contemporary village life. Editor, F. G. Thomas, of the University College, Exeter. 2, The Changing Population. F. G. Thomas discusses the question with Derek Amory
8.15—Regional.
9.30—The Celyn Choir, Porth, conductor Vivian Aubrey. Morgan Lloyd (violin).
10. 0—Time, News, Weather.
10.10—Welsh.
10.15-12.0—Regional.

NORTH—449.1 Metres (668 Kc.) (50 Kw.).
10.15—The Daily Service.
10.30—Weather.
10.45-5.15—Regional.
5.15—Children's Hour.
6. 0—Time, News, Weather.
6.30—The B.B.C. Northern Orchestra.
7.30—"Anatomy of Music."
8.15—Regional.
9.30—"The Music Shop." Episode 2—"After Dark"; A Musical Extravaganza in which the Music Shop entertains surreptitious visitors.
10. 0—Time, News, Weather.
10.10-12.0—Regional.

SCOTTISH—391.1 Metres (767 Kc.) (50 Kw.).
10.15—The Daily Service.
10.30—Weather.
10.45-2.0—Regional.
2. 0—For the Schools.
2.50—Gramophone.
3. 0-3.15—Regional.
3.15—Children's Hour.
5.30—Regional.
7.15—The Scottish Studio Orchestra.
7.40—New Ventures in Scotland—J. A. Bowie, D.Litt.
8. 0—The Trio De La Cour De Belgique: Relayed from the McLellan Galleries, Glasgow.
8.40—Glasgow and Edinburgh v. New Zealand. An Eye-Witness Account, by R. N. Biles, of the Rugby Union Football Match, played at Old Anniesland, Glasgow.
8.50—Radio Drama Festival: A Repeat Performance of "Bandit," a Holiday Adventure, written for Broadcasting by Andrew Stewart. Music from the Scottish Fast. 1—Early Church Music. Music collected and Notes prepared by Father Long. The B.B.C. Scottish Singers.
10. 0—Time, News, Weather.
10.10—Scottish Dance Music: The Scottish Studio Orchestra.
10.40-12.0—Regional.

ON THE CONTINENT

BRUSSELS No. 1 (483.9 Metres)—8.0-10.0 p.m.—Orchestral Concert, with flute, clarinet and piano solos.

BRUSSELS No. 2 (321.9 Metres)—8.0-10.0 p.m.—"Der Juxbaron," Operetta (Kollo).

HILVERSUM (H) (1,875 Metres)—9.45-11.40 p.m.—Records. Elijah, Oratorio (Mendelssohn).

KALUNDSBORG (1,261 Metres) 8.15-10.0 p.m.—Offenbach and Lehar Concert by the Radio Orchestra.

PARIS (Radio Paris) (1,648 Metres)—8.0-9.30 p.m.—"La Veuve Grapin," Operetta in One Act (Flotow).

ST. PATRICK'S CATHEDRAL

SPECIAL ST. LUKE'S DAY SERVICE

On Friday, 18th October, a special Service for doctors and medical students and nurses, and all who are interested in medical science, will be held in St. Patrick's Cathedral at 9.15. The Service will last half an hour, and is open to the public. Special hymns and music will be sung.

SCHOOL ATHLETICS

NEED FOR ORGANISATION

The lack of organisation in athletics among Irish Schools was dealt with in a recent broadcast by Mr. A. M. Raffan, of King's Hospital, Hon. Sec. of the Dublin Schools' Athletic Union. Mr. Raffan has been responsible for a great deal of the organisation work, which has brought into being the union of which he is secretary, and he is greatly interested in the project of having the schools of the whole of Ireland put their weight behind a scheme for athletic improvement.

Many schools, Mr. Raffan admits, have sports days, but these, he says, are usually the only occasions in the different schools when any attention is paid to athletics, and, as often as not, there is almost no training for the events.

Proper training and equipment are the most important things for athletes to watch, and often the mistake of letting a boy take part in too many events in one day's sport is made.

Four events in one day should be regarded as the limit for one boy, as more than that will result in his being strained, and it often happens that a boy who is allowed to compete too often in school sports will become "burnt out" before he has reached manhood.

Apart from the good done by athletics in a physical way, there is often found to be a considerable gain of self-respect to a boy who, though something of a "dud" on the football or cricket field, can put up a good performance at the high jump or sprint. Size and muscle, also, are not of such great importance in athletics, so that even the youngest of pupils in the schools can be catered for.

An objection which has been raised to the proposition of organising school athletics is the position of the country schools, which, it is said, are handicapped by the necessity of travelling long distances. This however, can be overcome to a great extent by arranging for special vouchers which the omnibus companies are always willing to grant to schools.

The County Dublin Schools 'Athletic Union is an example of what organisation can accomplish in this matter. There are twenty-two schools in the union, which is run by a committee on which each school has a representative. The affiliation fee is ten shillings, and championships are held each May for which no entrance fee is charged. Contests are held between the schools each year, and the results of this competition in improving the standard of performance is shown in the altered records of the last few years.

ON THE WIRELESS

Daily Programme Review

DUBLIN: "The Marriage of St. Francis." Act I. Gate Theatre relay, **8.15.**

NORTHERN IRELAND: Launch of H.M.S. Penelope, **11.25.**

B.B.C. NATIONAL: "The Band Box." Band programme, **8.**

NORTH: Opera, "La Bohême" (Puccini), Conductor, Sir Thomas Beecham, **7.55.**

WEST: String Orchestral Concert, **7.30.**

SCOTTISH: Variety, **7.10.**

VIENNA: Opera, "Tannhauser" (Wagner), **5.55.**

HILVERSUM: Dvorák Concert, **7.55.**

"THE Marriage of St. Francis," which now is in its second week at the Gate Theatre, Dublin, is a noteworthy inclusion in the Dublin, Athlone and Cork programme for to-night, when Act I. of the play will be relayed to listeners. The play, by Henri Gheon, has been translated from the French by Father Martindale, S.J., and music specially composed by Adolphe Gebler. Micheal MacLiammoir will be heard in the part of St. Francis.

Two more distinguished Irish artists are coming to the Dublin microphone in the cause of Irish art. To-night Mr. George Atkinson, R.H.A., and Mr. Sean O'Sullivan, R.H.A., will debate: "The Position

Miss Coralie Carmichael, who will be heard by listeners to the Dublin Broadcasting Station's relay from the Gate Theatre to-night of the first act of Henri Gheon's "The Marriage of St. Francis."

of the Arts and Artists in Irish Life." Mr. Atkinson is head of the Metropolitan School of Art, treasurer of the Royal Hibernian Academy, and a member of the Board of Governors of the National Gallery. Mr. O'Sullivan, whose portraits are among the most notable of to-day, includes the study of Dr. W. B. Yeats, purchased for the nation by the Haverty Trust. (Dublin, 7.55.)

This morning the new ship H.M.S. Penelope will be launched at Belfast by the Duchess of Abercorn. A descriptive commentary on the proceedings by Lieutenant-Commander R. Woodrooffe, R.N., and the Service, conducted by the Rev. R. C. H. Elliott, will be relayed from Harland and Wolff's shipyard, Belfast.

The String Orchestral Concert in the Western programme will be relayed from the National Museum of Wales. The strings of the Western Studio Orchestra have been augmented, and Reginald Redman will conduct. Eda Kersey, who is the solo violinist, will play Handel's Sonata A5 (Violin Concerto) in B flat, adapted for strings by Hans David. The programme concludes with Tchaikovsky's Serenade for Strings, Op. 48.

The opera broadcast to-night in the North Regional programme consists of Acts I. and II. of Puccini's "La Bohême," relayed from the Empire Theatre, Liverpool. It is being performed in Italian by the Royal Opera Covent Garden Company, conducted by Sir Thomas Beecham. In the cast are Lisa Perli as Mimi, Odette de Foras as Musetta, and Rodolpho will be sung by Dino Borgioli.

Henry Hall, the popular conductor of the B.B.C. Dance Orchestra, will be heard to-night in a less familiar programme. In "The Band Box," they join forces with the B.B.C. Theatre Orchestra, under Stanford Robinson. They do not say what is in the band box; they only invite us to listen and find out. "Songs from the Shows," representing Sidney Jones and Cole Porter as contrasting composers, will be repeated to-night in the Regional programme at 9. Variety will be responsible for fifty minutes of the Scottish programme. It offers an attractive programme of its kind, with some good names among the entertainers.

Among the foreign transmissions, two that should attract many listeners will come from Vienna and Hilversum. Vienna will relay "Tannhauser" in full, when the performance will take place under the direction of the distinguished conductor, Furtwängler. A slight drawback to this broadcast is the early hour at which it starts.

From Hilversum (1,875 metres) listeners will hear the Maestricht Municipal Orchestra in a Dvorák programme. The works for performance are the "New World" Symphony and the 'Cello Concerto in B minor, when Piatigorski will play the solo part.

By special arrangement, Radio Athlone will to-night be able to broadcast a half-hour's recital by Stanislav Frydberg, the celebrated Polish violinist. Professor Frydberg is not only an interpreter of great music, but is himself a composer of rare ability. He will play for Irish listeners a programme of Slav music from the Polish and Russian composers, and will also include in his recital unpublished compositions of his own.

Professor Frydberg's devotion to the violin has transcended all other interests in his life. Although he made his first appearance on the concert platform at the age of ten at Lodz, and studied with success for eight years at the Moscow Conservatoire, he is a lawyer by profession. Through his advocacy he won fame and wealth. Married to the daughter of a Russian General A.D.C. to the Tsar, he was one of the victims of revolution. From 1917 to 1921 he remained in Russia, his property was confiscated and he was sentenced to death. During a long imprisonment he was allowed to keep his violin, and played to his fellow-prisoners, many of whom were shot. His music secured his reprieve and release, and he was set free, but banished. Returning to Poland he again successfully practised law, devoting all his spare time to the study of the violin. In 1932 he took up the violin as a career, and, going to Germany, gave over sixty concerts for the unemployed. Professor Frydberg has a high opinion of the musical qualities of the Irish people.

TO-DAY'S PROGRAMMES

DUBLIN—223 Metres (1,348 Kc.) (1 Kw.), **ATHLONE—531 Metres** (565 Kc.) (60 Kw.), and **CORK—242 Metres** (1,240 Kc.) (1 Kw.).
1.30-2.30—Gramophone
5.30—Children's Hour. P. O Cionaith and Diarmuid O Briain.
6.15—Special Violin Recital by Professor Stanislav Frydberg of Slav music.
6.45—News.
7. 0—William O'Callaghan, Farmers' Talk: "Some Aspects of Dairy Farming."
7.15—Station Orchestra: Leonora Overture (Beethoven), Oberon Overture (Weber).
7.55—Sean O'Sullivan and George Atkinson, debate: "The Position of the Arts and Artists in Irish Life."
8.15—Relay from Gate Theatre: "The Marriage of St. Francis," Part I. (Henri Gheon, translated by Father Martindale, S.J.); music by Adolphe Gebler.
9.15—Lily Carty, Vocal Solos.
9.30—Sponsored Programme.
10.30—News; Programme concluded by Light Music.
11. 0—Close down.

NORTHERN IRELAND — 307.1 Metres (977 Kc.) (1 Kw.).
10.15—Daily Service.
10.30—Weather.
10.45—Regional.
11.25—Launch of H.M.S. "Penelope," by Her Grace the Duchess of Abercorn (relayed from Harland and Wolff's shipyard, Belfast).
11.55-5.15—Regional.
5.15—Children's Hour.
6. 0—Time, News, Weather.
6.30—Dance Music—The Plaza Band (relayed from the Plaza, Belfast).
7.15—Regional.
10. 0—Time, News, Weather.
10.10-12.0—Regional.

NATIONAL—1,500 Metres (200 Kc.) (150 Kw.).
10.15—Daily Service.
10.30—Time Signal, Greenwich
10.30—Weather.
10.45—A Yorkshire Woman in the Kitchen—Mrs. F. M. Ingilison.
11. 0—Sidney Torch, at the organ of the Regal, Edmonton.
11.30—For the Schools.
11.50—Gramophone.
12.15—Frank Biffo's Quintet, Philippa Saxe Wyndham (pianoforte).
1. 0—The Scottish Studio Orchestra, John Robertson (tenor).
2. 0—East Anglian Herring Fishing Bulletin.
2. 5—For the Schools.
2.55—Gramophone.
3.55—For the Schools.
4. 0—To Unemployed Listeners: "This and That," John Hilton.
4.20—Light Classical Concert, Margaret Field Hyde (soprano), the Chamber Music Ensemble.
5.15—The B.B.C. Dance Orchestra, directed by Henry Hall.
6. 0—Time, News, Weather.
6.30—The Foundations of Music—Max Reger (1873-1916): Organ Music, played by C. H. Trevor.
6.55—French Language: E. M. Stéphan.
7.30—The Citizen and His Government—3: "The Government," Captain H. Balfour, M.C., M.P.
8. 0—"The Band Box" with two bands: The B.B.C. Theatre Orchestra and the B.B.C. Dance Orchestra
9. 0—A Pianoforte Recital by Coquita Fernández
9.30—Time, News, Weather.
10. 0—"The Dangers of Being Human": A psycho-analytical approach to social problems.
10.20—Serenade—Solo flute, Marcel Moïse; the B.B.C. Orchestra.
11.15-12.0—The Grosvenor House Dance Band, directed by Sydney Lipton, relayed from Grosvenor House, Park Lane.

REGIONAL—342.1 Metres (877 Kc.) (50 Kw.).
10.15—Daily Service
10.30—Weather.
10.45—The Western Studio Orchestra.
11.45—The New Victoria Cinema Orchestra.
12.45—Gramophone.
1.15—The Manchester Tuesday Midday Society's Concert, relayed from the Houldsworth Hall, Manchester: Harold Fielding (violin), accompanied by Albert Hardie; Mary Bruce (soprano), accompanied by Mary Iveson.
2. 0—The Birmingham Theatre Royal Orchestra.
3. 0—The Torquay Municipal Orchestra; Olive Sturgess (soprano).
4.30—Gramophone.
5.15—Children's Hour
6. 0—Time. News. Weather.
6.30—The B.B.C. Military Band; Constance Carrodus (in folk songs).
7.15—Reginald King and his orchestra.
8. 0—The B.B.C. Orchestra.
9. 0—Songs from the Shows (No 38): Contrasting Composers—2, Sidney Jones and Cole Porter.
10. 0—Time. News. Weather.
10.10—The Grosvenor House Dance Band, directed by Sydney Lipton, relayed from Grosvenor House Park Lane.
11. 0—Gramophone
11.15-12.0—The Grosvenor House Dance Band (continued).

MIDLAND—296.2 Metres (1,013 Kc.) (25 Kw.).
10.45-5.15—Regional.
5.15—Children's Hour.
6. 0—Time, News, Weather.
6.30—Regional.
7.15—Dance Music. The Ritz Players.
8.

EXPLOSION ON OIL TANKER

THREE OF THE CREW MISSING

BELIEVED TO HAVE BEEN BLOWN AWAY

EXTENSIVELY damaged by an explosion, followed by a fire, when in the English Channel on Sunday, and with three of her crew missing, the Norwegian oil tanker Barfonn crept into Portland yesterday.

She was under her own power, but was accompanied by the destroyer H.M.S. Wrestler.

THE EXPLOSION

The Barfonn had thousands of gallons of oil on board, and the explosion occurred thirty miles south south-west of Portland Bill, the vessel being bound from Havre to Falmouth.

The majority of the crew were in their quarters at the time, but three men were in the fore tank, the scene of the explosion, and no trace of them has been found. As a result of the explosion the fore part of the vessel was reduced to a wreckage, and the top mast was carried away, putting the wireless out of action.

ASSISTANCE SUMMONED

Coastguards, noticing the flames, summoned assistance from the Navy, and H.M.S. Wrestler, on the instructions of the Commander-in-Chief, Home Fleet (Admiral Sir Roger Backhouse), went to the ship's aid.

One of the first of other arrivals was another Norwegian tanker, the Temeraire, the lifeboats of which took off sixteen of the Barfonn's crew, proceeding with them later to Avonmouth.

Wrestler took out fire-fighting equipment and reached the Barfonn at about 3 a.m. By getting a wire aboard the destroyer was able to keep the stern of the blazing vessel up to the wind, as a result of which the flames went out over the bows.

After the fire had been subdued the Barfonn was able to proceed under her own power with fourteen of the crew.

CAPTAIN'S STATEMENT

Captain S. Waage, of the tanker, on arrival at Portland, told a reporter: "It was the destroyer which saved the whole of us."

The three missing men are Second Officer Hetland, Able Seaman Hovland, and the carpenter named Gelsing. It is presumed that they were blown overboard by the force of the explosion.

Only one other member of the crew was injured, and he was taken aboard the Temeraire.

The third mate, Mr. Paulsen, stated: "I was on the bridge when there was a terrific explosion, and everything suddenly blew up with a roar."

Joseph Buggiord, the cook, said: "I was in bed, but the force of the explosion blew me right out of my bunk."

Several members of the crew are suffering from shock.

On the arrival of the Barfonn at Portland Admiral Sir Roger Backhouse sent one of his flag officers from H.M.S. Nelson to the tanker to inquire about the crew.

After the damage has been surveyed the Barfonn will go on to Falmouth for repairs. Among other vessels which stood by when the ship was in flames was H.M.S. St. Just.

NEWSPAPERS BURNED

HOLD-UP OF VAN RECALLED

FROM OUR CORRESPONDENT.

BELFAST, Monday.

The hold-up of a Dublin newspaper van near Dunmurry on June 17 last was recalled at Belfast Quarter Sessions, when, by consent, a claim by the Irish Press, Ltd., was settled for £10.

Mr. P. A. Marrinan, for the applicant, said that the claimants' motor van, containing newspapers for delivery in Northern Ireland, was held up near Dunmurry by four men armed with revolvers, who imprisoned the driver and his assistants in the van, and subsequently, after driving some distance, took the papers out. Having poured the contents of the car's petrol tank over them, they set fire to and burned them.

The Judge assented to the settlement.

CHRISTIAN SCIENCE

MR. JAMES G. ROWELL'S LECTURE

An authorised lecture on Christian Science was delivered last night at the Mansion House, Dublin, by James G. Rowell, C.S.B., of Kansas City, Missouri, member of the Board of Lectureship of the Mother Church, the First Church of Christ, Scientist, in Boston, Mass.

In the course of his lecture, Mr. Rowell said that many people have been healed of disease and sin through reading and studying Science and Health. As the truth about God, man, and the Divine Comforter dawns in receptive human consciousness, the fetters of fear, ignorance, and sin are severed. When these bonds are seen to be false and devoid of power, men turn, like the prodigal son, from the snares and delusions of material sense to the spiritual facts of divine consciousness, the Father's house, where health, peace, and abundance—all good—are awaiting the awakened repentant ones.

All disease and sin should vanish before the spiritual light which enters consciousness through the reading and study of the truth of being unfolded in the Christian Science textbook, and amplified through other channels provided by Mrs. Eddy. This complete freedom from disease and sin would result invariably, except that not infrequently there is on the reader's part a deep conscious or unconscious love of sin, fear of suffering, or unwillingness to exchange the material, the false, and fleeting for the spiritual, the true, the eternal. In its ministry of reconciliation, Christian Science uncovers and destroys the human hatred of truth and the devious, subtle workings of error in its hidden, mental ways of deluding, deceiving, and defrauding mankind.

OLYMPIA THEATRE

The Four Aces gave an interesting performance in the form of a vocal orchestra last night. Among the leading performers were also Carl Balliol and Jessica Merton. The last-mentioned who are Adagio dancers, demonstrated skill, nerve and judgment in their exhibition. The Four Roadsters contributed an act of their own, which included some songs. P. K. Mills was another singer. Bud, Barry and Co., in a burlesque entitled "'G' Men," afforded many laughs, and Girda Vallee, tap and acrobatic dancer; Bert Hopping, the comedian cartoonist; Billy and Idylle Shaw, Austral and Arthur, and the Four Tressillians completed the entertainment.

UNITED INTERCESSION SERVICES FOR PEACE

The Committee of the Irish Christian Fellowship has decided to continue for the present the Intercession Services which have been held in the C.M.S. Hall, Molesworth street, in the belief that prayer for a just and lasting peace is more urgently needed than ever. As the C.M.S. Hall is no longer available, they will be held on Thursdays at 5 p.m. at 5 Leinster street (over Underwood's office). The meeting on October 17th will be conducted by the Rev. B. C. Waller. The following have kindly consented to lead the intercessions in the next four weeks:—The Rev. Noel Waring, the Rev. R. Lee Cole, the Very Rev. J. J. Macaulay, D.D., and Mrs. J. T. Wigham

BRITISH AND FREE STATE TRADE

RETURNS FOR SEPTEMBER

The British Board of Trade returns for September, issued yesterday, give the following figures relating to trade between Great Britain and the Irish Free State last month compared with the corresponding period last year:—

BRITISH IMPORTS FROM FREE STATE

	QUANTITY. Sept., '35.	Sept., '34.	VALUE. Sept., '35.	Sept., '34.
			£	£
Cattle (number)	54,471	33,770	438,350	263,408
Sheep and Lambs (number)	15,924	21,639	18,585	25,990
Swine (number)	11,781	6,115	44,707	24,174
Bacon (cwts.)	44,696	35,139	130,941	119,623
Ham (cwts.)	2,066	1,316	7,288	4,292
Pork (cwts.)	9,162	6,442	21,850	16,338
Poultry (dead) (cwts.)	4,086	5,977	11,668	17,066
Butter (cwts.)	47,972	56,797	178,077	141,301
Eggs (great hundreds)	134,500	189,245	55,770	69,693
Cream (cwts.)	3,478	3,458	11,379	10,253
Beverages and Cocoa Preparations	—	—	391,653	337,535
Animals not for food	—	—	120,742	133,414

BRITISH EXPORTS TO FREE STATE

	QUANTITY. Sept., '35.	Sept., '34.	VALUE. Sept., '35.	Sept., '34.
			£	£
Grain and Flour	—	—	24,809	17,956
Beer (barrels)	3,135	2,459	15,948	12,439
Spirits (gallons)	14,880	14,164	6,467	7,884
Sugar (cwts.)	10,804	12,394	4,400	6,973
Coal (tons)	184,786	99,591	159,088	89,124
Pottery, Glass, etc.	—	—	31,192	48,391
Iron and Steel Manufactures (tons)	4,058	3,632	97,853	87,287
Non-ferrous Metals Manufactures	—	—	27,740	24,972
Cutlery, Hardware, etc.	—	—	42,414	30,996
Electrical Goods, etc.	—	—	46,623	45,920
Machinery (tons)	819	614	103,875	73,598
Apparel	—	—	129,547	170,859

POSSIBLE AIR RAID PRECAUTIONS

ST. JOHN AMBULANCE BRIGADE IN BELFAST

FROM OUR CORRESPONDENT.

BELFAST, Monday.

The Lord Mayor of Belfast presided at the meeting of the General Purposes Committee of the Belfast Corporation to-day. A communication was received from the Honorary Secretary, St. John Ambulance Brigade, 16 Donegall square, South, intimating that, in connection with the air raid precautions, the Home Office in London had invited the assistance of ambulance and nursing authorities throughout the country, and that the St. John Ambulance Brigade in Northern Ireland were prepared to take up the work. Several of their members already had been trained, and arrangements had been made that all units would receive the necessary instruction.

The Brigade wished it to be understood that, should the occasion arise, they would undertake all the duties required of them, not only in rendering first aid to sufferers, but also for their transport and the decontamination of affected areas.

The Committee expressed appreciation of the decision of the St. John Ambulance Brigade to undertake this work, and hoped that their services in this direction would not be called upon.

LAUNCH OF CRUISER AT BELFAST

TO-DAY'S CEREMONY

FROM OUR CORRESPONDENT.

BELFAST, Monday.

To-morrow the light cruiser Penelope will be launched from the east yard of Messrs. Harland and Wolff, Ltd.—the first naval launch at Belfast since the Great War. The Duchess of Abercorn will name the new cruiser, and the naming ceremony and the religious service customary on such occasions will be conducted by the Rev. Canon Elliott, M.A., Rector of St. Patrick's Parish, in which the shipyard is situated, while the singing will be led by the Queen's Island Choir, under the leadership of Mr. J. Vine.

The Duchess of Abercorn will be accompanied by the Governor of Northern Ireland (the Duke of Abercorn). Other guests at the launching ceremony will include the Prime Minister of Northern Ireland (Viscount Craigavon) and members of the Cabinet, the Lord Mayor of Belfast, the Chairman of the Harbour Board, and a large number of representative citizens, who will be entertained to luncheon. The Admiralty will be represented by Admiral Sir Drury St. Aubyn Wake, K.C.I.E., C.B., Director of Naval Equipment.

The keel of the Penelope was laid by the Duke of Gloucester in May, 1934, and it is expected that she will be in commission within twelve months from the date of the launch. The machinery, which has been built by Messrs. Harland and Wolff, will be installed at Belfast, and the armament also will be completed on this side.

The Penelope is a light cruiser of the Arethusa class, sanctioned in the 1933 programme. Her sister ships, Galatia and Arethusa, already are in commission, and the Aurora is being built at Portsmouth.

TENDER FOR ANOTHER CRUISER

It is understood that Messrs. Harland and Wolff have tendered for another cruiser in connection with the orders that will be given out shortly. There is keen competition from the Clyde, the Tyne and other shipbuilding centres. If the British Government decides to make good the deficiencies in the Navy, as seems probable, Belfast will be expected to receive a quota of the work.

GAIETY THEATRE

Even the suggestion of six saxophones playing simultaneously would be quite enough for some people, but the "Saxo-swains," lead by Hal Swain, in this week's programme were humorists as well as clever instrumentalists.

Hal Swain and his Radio Band had a finished crispness of style, and the twelve members inspire a rhythmic lilt into the melody—if there be any melody in modern dance music—which so often is blurred in a larger band. A saxophone solo by Hal himself was particularly good.

With a popular band figuring in the programme, music-hall audiences seldom expect much from the supporting cast, but the return of Arthur Prince was indeed, welcome. With Arthur Prince ventriloquism is an art: his "voice-throwing" with "Jim" and his new life-sized doll, "Monty," were truly remarkable.

Peter White, "the" comedian, lived up to his reputation, but should have realised that the audience last night were more appreciative of his humour than of one or two of his objectionable "jokes".

The B.B.C. newcomers, Odette and Kay, gave a number of original songs with a topical flavour, and the Keith Sisters were a good pair of team jugglers. Kathleen Stanley, dancing soubrette, and Yeomans and Starr, two light-footed whirlwind comedy dancers, completed the programme.

THEATRE ROYAL

The applause which greeted the singing of Helen Binnie and the musical interlude of the theatre orchestra last night, indicate what many of the public want by way of entertainment. There is also a variety of charming scenery and dresses and plenty of graceful dancing. Helen Binnie's versatility as a vocalist is remarkable. She is particularly good with Sid Field in "The Cabbage and the Rose" duet. Sid is also seen to advantage in "Learning to Golf," and the Road of the Crooked Lamp Posts. Scotty Morrison, who has a collection of different coloured hats, is amusing. Henshall's 24 Young Ladies are a very well trained troupe, who appear in some well arranged ensembles. The cotton plantation, in which some old-time melodies are played by Max Fisher and his American Banjo Band, is a very colourful scene.

MENTIONED IN GENESIS

BIBILICAL CITY DISCOVERED

FROM REUTER'S CORRESPONDENT.

JERUSALEM, Monday.

An ancient temple dating back to 3,000 B.C. has been found on the site of Hai, the Royal city of Canaanites, which is mentioned in the Book of Genesis, together with fragments of sacrificial offerings and broken earthenware characteristic of that age.

Complete fortifications which have been excavated point to the destruction of Hai having occurred about 2,000 B.C., says the Palcor Agency.

The excavations, which were carried out under the supervision of a Palestinian woman, also revealed a huge gate belonging to the earliest period of the ancient city. Further excavations, financed by the late Baron Rothschild, are being continued by the French National Museum at Dir Diwan, near Ramallah, seven miles to the north of Jerusalem.

Hai, the Royal city of Canaanites, is situated to the east of Bethel. The Israelites were smitten here after the fall of Jericho. The town, with its inhabitants, was completely destroyed by Joshua.

It is referred to in Chapter 12 of the Book of Genesis as follows:—"And he (Abraham) removed from thence unto a mountain on the east of Beth-el and pitched his tent, having Beth-el on the west and Hai on the east, and there he builded an altar unto the Lord."

Captain G. E. T. Eyston, the well-known British racing motorist, who was yesterday awarded the gold medal of the International Association of Recognised Automobile Clubs for his hour and 24 hours' records, which he recently set up near Salt Lake City, Utah.

UPROAR IN PARIS COURT

THE TRIAL OF INSPECTOR BONY

FROM REUTER'S CORRESPONDENT.

PARIS, Monday.

There was uproar in the Paris Correctional Court to-day, where ex-Police Inspector Bony, who came into prominence over the Stavisky case, is being tried for violation of professional secrecy and for having abstracted photographs from the police archives.

The photographs were of a pretty brunette, Mlle. Andree Cotillon, who had been sentenced as a girl of 15 years for a trifling offence, and who alleged that Inspector Bony had used these photographs of her for blackmailing purposes several years later, when she had become a rich young woman.

Following an insinuation to-day by the accused, Mlle. Cotillon told the Court in round terms just what she thought of him, whereupon the counsel on both sides joined in the slanging match and there was such an uproar that the sitting had to be suspended.

There was another scene later when one of the witnesses, Baron de Lussatz, described how he had been arrested by Inspector Bony in connection with the mysterious death of Judge Prince on the railway near Dijon, and he gave the following account of the conversation which then took place:

"I asked Bony," said de Lussatz, "do you really think me capable of committing a murder?"

"No," answered Bony, "but I have got to produce a murderer."

Turning to the prisoner de Lussatz then cried: "Now, Bony, you will lie if you say that that is untrue."

Bony, in reply, merely shrugged his shoulders, but the wild tumult again broke out, and the sitting was once more suspended.

STREAMLINE TRAIN DAMAGED

The "Silver Jubilee," Britain's fastest streamline train, was slightly damaged during shunting operations at Newcastle-on-Tyne early yesterday.

Two coaches which were being shunted ran into the rear of the "Silver Jubilee," buckling the face of the guard's van and splintering the woodwork.

It was feared that the train would be unable to make the London run, but later it was stated that she would run as usual.

The train was put into Walkergate sheds for examination and repainting.

The "Silver Jubilee" made history on her first run a fortnight ago, covering the distance from Newcastle to London in four hours.

UNEMPLOYMENT PROBLEM

MR. ANDREWS'S REVIEW

IMPROVEMENT IN LINEN TRADE

FROM OUR CORRESPONDENT.

PORTADOWN, Monday.

OPENING an unemployed welfare centre at Portadown to-day, Mr. J. M. Andrews, Northern Ireland Minister of Labour, said that the considerable number of unemployed in the district was due largely to the depressed condition of the linen trade. In his opinion, Portadown depended too much on that industry—there were too many eggs in the one basket—and if other industries could be established in the district along the lines adopted across the Channel it would help matters.

He was glad to learn of the new bacon-curing factory in the town, which employed about a hundred men, and which would probably increase that number before long. In addition to that, the linen trade was improving, and he was hopeful that a considerable number of looms and spindles now idle would be restarted at an early date.

The unemployment problem, about which they had heard so much for the past ten to fifteen years, was due to many causes, and particularly to the fact that during the Great War other countries learned to manufacture for themselves a great many commodities which they had previously bought from them.

AFTERMATH OF THE WAR

Therefore, as a result of the War, they continued to suffer, and it seemed that the lesson which should have been learned from that war had not had the effect it should have had, as war was still being talked about

Unemployment, Mr. Andrews continued, was incapable of being solved under existing conditions.

He went on to criticise Mr. Lloyd George's new deal proposals, which, he said, were mainly an expansion of the relief schemes which the Northern Ireland Government had practised since getting into power fourteen years ago. "The back to the land" scheme was desirable, but the only satisfactory plan was to make agriculture more profitable to the farmers, and so enable them to employ more workers. The British Government had actually made Mr. J. H. Thomas Minister of Employment, but after a time he was glad to seek the shelter of the Colonial Office.

CREDIT SCHEME

Referring to the Douglas Credit Scheme, Mr. Andrews said that he agreed that the world's power to produce had exceeded the people's power to consume; but the proposals to overcome that by a £5 per month dividend to everyone would probably lead to trouble, as no Government could give credits without raising money to redeem those credits. The scheme, he also understood, wanted to levy and control industry and fix the price for all commodities produced. That would require a very large staff to fix and re-fix prices, because most home manufactures were produced from imported materials, the prices of which they had no power to regulate.

A levy on industry would increase production costs, and the £5 per month might not really increase the purchasing power of the individual at all, as inflation might follow. Consequently, the new position might be worse than the old.

"You might say," he went on, "how are our unemployed to get employment. I feel that the only way is that industry should be allowed to rest on a secure foundation, so that it would prosper and expand and not be unduly fettered, or attempts made to unfairly control it. People will not invest money in industry unless they feel their investments are secure. Therefore, I feel it is injurious that so many attacks—attacks that are fashionable to make in some quarters—are made as to how industry should be controlled."

THE CURE

Concluding, Mr. Andrews said that if the peace of the world could be preserved by the nations realising they were dependent on each other, more than some of them realised for the necessities of life, increased employment would result. It was some satisfaction to feel that things were improving, and unemployment was not only falling in Northern Ireland, but also across the Channel. When employment improved in Great Britain it also improved in Northern Ireland, so it was essential that they should continue to be linked up with that great commercial kingdom. (Applause.)

Later, Mr. Andrews, who was appointed an honorary member of the Welfare Centre, inspected the local unemployed garden allotments and started competitors in an unemployed cycle race.

Mr. T. A. Shillington (President Portadown Chamber of Commerce and Chairman of Committee) presided.

THE QUADRUPLETS

MAKING SATISFACTORY PROGRESS

George, Albert, Victor and Alfred, the four sons born on Saturday last to Mrs. Victoria Harmsworth, of Matthias road, Stoke Newington, are all well at the Royal Free Hospital, and Mrs. Harmsworth's condition is also satisfactory.

There has been a change in the feeding of the quadruplets. Since three o'clock yesterday afternoon they have been given peptonised breast milk, three drams every three hours. They still have one minim of brandy every six hours.

It was stated last night that their condition was very satisfactory and that they are progressing well.

While the four babies lie sleeping in ceaseless electric light, doctors and nurses keep watch over them. The temperature of the room never varies, and everyone who approaches the cots must be masked and gowned. No one—not even the mother—has been allowed to touch them yet.

A doctor attached to the hospital yesterday said: "They will be in the hospital for some time yet. One does not like to speak about the future, but one feels that for every day they live they have a better chance. If all goes well, it will be weeks before they leave.

"The care of quadruplets does not call for any special technique. They have the same treatment as have all small babies. The only difference is that there are four of them."

THE IMPRISONED VICAR

POSITION AT DR. SHANNON'S CHURCH

Followers of the Rev. Dr. Samuel Shannon, Vicar of St. Luke's Church, Leicester, who is in prison for contempt of Court, in refusing to appear for his public examination in the Bankruptcy Court, have informed the Rev. J. H. Drummond, Vicar of Christ Church, Leicester, who has been appointed by the Bishop of Leicester to take temporary charge of St. Luke's, that they will not support him.

The churchwardens conduct Services every Sunday outside the church. Five persons were present at each of the Services held in the church on Sunday, conducted by the Rev. T. R. Luscombe.

WHAT YOU GET WITH THE Forward-Control FORDSON TRUCK

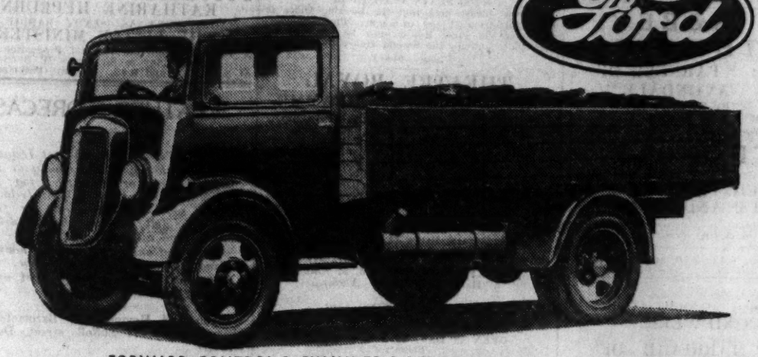

FORWARD-CONTROL 8-CYLINDER 2-TON TRUCK (118" WHEELBASE)

NEW LOW PRICE £265

AT WORKS, CORK. TAX £30

Compactness: the position of engine and cab allows ample body-space for a 2-ton load, although the wheelbase is very short—only 118 inches. This compactness saves garage space, and enables your driver to manœuvre in crowded places.

Visibility: your driver can see exactly where he's going and can handle his load with ease and safety.

Performance: the Forward-Control Fordson is powered by the famous Ford 8-cylinder engine, that gives it a remarkably high road-speed and the acceleration of a fast passenger car. These mean longer distances in shorter times, resulting in lower costs and bigger profits.

Economy: Ford has proved that an eight costs no more to run than a four. All the Ford economy features operate in favour of the Forward-Control Fordson—including long life and the low, fixed charges for repairs and parts. *Ask your Dealer to demonstrate.*

HENRY FORD & SON LIMITED, CORK

EARS BACK TO FRONT

MISTAKE ON AUSTRIAN STAMP

"TIMES" TELEGRAM.

VIENNA, Monday.

A stampede of stamp collectors was produced in Vienna in June by an observant philatelist discovering that the smiling Lower Austrian peasant portrayed in the blue six groschen stamp wore his ears back to front. Some 200,000 of the stamps were sold, no doubt to the gratification of the postal authorities.

The stamp then disappeared from circulation, but has now reappeared, and examination shows that the peasant has, in the meantime, visited one of those surgeries at which faces are lifted and other facial defects corrected, for his ears have been turned round and are now normal.

Woman's Fatal Fall from 'Bus.—A verdict in accordance with the medical evidence, which attributed death to a brain affection, arising from concussion, was returned at the inquest in Cork yesterday on Mrs. Jane Baker, Crosshaven, who fell from a 'bus at Crosshaven on August 24. She was detained in hospital for some weeks, and died last Saturday fortnight after leaving hospital.

TOM MOONEY'S APPEAL

SUPREME COURT TURNS DOWN REQUEST

FROM REUTER'S CORRESPONDENT.

WASHINGTON, Monday.

The United States Supreme Court to-day again declined to give a ruling upon the case of the American labour leader, Tom Mooney, who has been in prison for 18 years for alleged participation in a fatal bomb outrage in San Francisco in 1916.

Mooney's lawyer, Mr. Frank P. Walch, had appealed to the Supreme Court to take up Mooney's application for release from prison, but the Court declined to do so on the grounds that all facilities of the lower Courts have not yet been exhausted. The case is still being heard in California.

A rumour was current in Berlin yesterday that the British Ambassador, Sir Eric Phipps, had called on the Foreign Office to inquire as to the German attitude on sanctions against Italy. The rumour was denied to Reuter both by the German Foreign Office and the British Embassy.

U.S. NAVAL INCREASE

NINETEEN NEW VESSELS IN 1937

FROM REUTER'S CORRESPONDENT.

WASHINGTON, Monday.

During the fiscal yea 1937 the United States intends to construct one battleship, twelve destroyers and six submarines, it is stated by the Navy Department. The enlisted strength will be increased to 100,000 men.

In the fiscal year 1936 it is planned to augment Fleet auxiliaries, such as transports, tenders, tugs and ammunition ships.

M.P. NOT SEEKING RE-ELECTION

Brigadier-General A. C. Critchley has informed the Twickenham Conservatives that he will not seek re-election at the general election, and a sub-committee to find a successor has been appointed.

MOISTURE PROOF WRAPPING . . . . . WHY

Tobacco is highly sensitive to moisture : : : Player's therefore use the latest form of Moisture Proof Wrapping to ensure that the cigarettes come to you as fresh as when they leave the factory. Thus is maintained the Quality and Flavour which always make

Player's Please

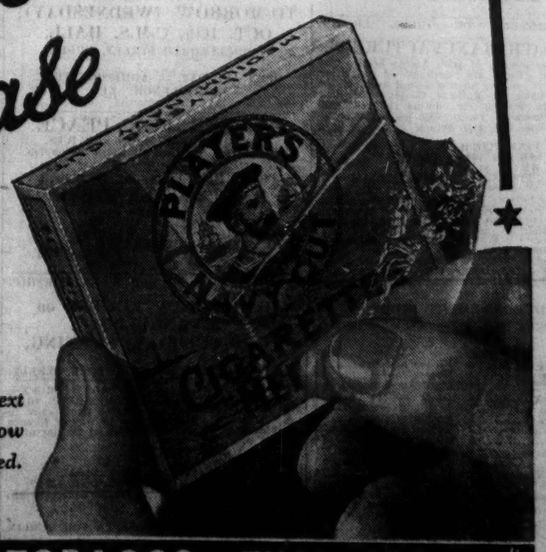

Examine your next packet and note how well it is protected.

"IT'S THE TOBACCO THAT COUNTS"

M.C.C.L.—100

PUBLIC AMUSEMENTS.

GAIETY THEATRE.
6.45 .... TWICE NIGHTLY .... 9.0.
LOUIS JEROME PRESENTS
THE GREATEST ROAD SHOW.
PERSONAL APPEARANCE OF THE WORLD-RENOWNED
HAL SWAIN
WITH HIS RADIO STAR BAND
AND FAMOUS GUESTS, including
ARTHUR PRINCE
KATHLEEN STANLEY, Dancing Soubrette. THE SAXONWAINS, In Mirth and Melody.
PETER WHITE, "THE" Comedian.
THE KEITH SISTERS, Our Great Club Jugglers. YEOMANS & STARR, Whirlwind Comedy Dancers.
ODETTE AND KAY, In Personality Songs.

OLYMPIA THEATRE.
6.45 ..... TWICE NIGHTLY 9.0
THE FOUR ACES, The Vocal Orchestra.
BALLIOL and MERTON, England's Foremost Sensational Dancers.
THE FOUR ROADSTERS.
A Mystery Act that will surprise you.
SUPPORTED BY ALL-STAR VARIETY PROGRAMME.
Booking Office Open Daily, 11-4.30. 'Phone 22962.

ABBEY THEATRE
"PARNELL OF AVONDALE,"
By W. R. FEARON.
EACH NIGHT at 8.15.
Box Office, 10.30—6 o'c. 'Phone 44505.

METROPOLE.
CONTINUOUS ..... 2 to 11 p.m.
GRACIE FIELDS in
"LOOK UP AND LAUGH,"
Lilting, catchy tunes, sung as only Gracie Fields can sing them, in J. B. Priestley's Laughter-Picture.
DAILY at 2.10, 4.40, 7.10 and 9.40 p.m.
Also Henrietta Crosman in "The Curtain Falls."

GATE. TO-NIGHT AT 8.15.
SECOND WEEK.
"THE MARRIAGE OF ST. FRANCIS."
IN VIEW OF BROADCAST FROM THEATRE TO-NIGHT SEATS MUST BE OCCUPIED BY 8.10.

TORCH THEATRE (CAPEL STREET)
TO-NIGHT at 8—"A TALE OF TWO CITIES."
By Charles Dickens.
Now Booking. 'Phone 22770
Walsh road 'bus and Ballybough tram pass Theatre.

GRAFTON Continuous from 2 to 11. Daily at 2.15,4.40,7.0,9.25
Helen Hayes, Brian Aherne, Dudley Digges, in SIR JAMES M. BARRIE'S
"WHAT EVERY WOMAN KNOWS."

GRAND CENTRAL.
THIRD WEEK.
CLIVE BROOK and MADELEINE CARROLL, in
"THE DICTATOR."
At 2.27, 4.46, 7.5 and 9.24.
NEXT WEEK:
"THE SCARLET PIMPERNEL."
BOOK FOR SUNDAY NIGHT.

THEATRE DE LUXE
Dublin's Super Cinema...2.30 to 11....Camden street
SHIRLEY TEMPLE, JAMES DUNN, in "BRIGHT EYES."
SHOWING AT 2.45, 5.0, 7.15, 9.30 p.m.

THEATRE ROYAL.
HAWKINS STREET, DUBLIN.
TWICE NIGHTLY 6.30 8.45
WILLIAM HENSHALL PRESENTS
THE WONDER SHOW,
"LEICESTER SQUARE LOOKS ROUND,"
With a Brilliant Cast, featuring
SID FIELD,
NIXON & MORRISON,
HELEN BINNIE,
BERNARDI,
3 MIDNITE STEPPERS,
LILLIAN TREVOR,
EVELYN SAVOIR,
MAX FISHER
AND HIS BANJO RHYTHM BOYS.
HENSHALL'S 24 YOUNG LADIES
BOOK YOUR SEATS NOW.
3,700 SEATS AVAILABLE.
Patrons please note that the Booking Office is open daily from 11 a.m. to 6 p.m. 'Phone reservations for the First House must be collected by 5.30 p.m., and for the Second House by 8 p.m.
'Phone—44441.

THEATRE ROYAL
GRAND OPERA PROGRAMME,
COMMENCING MONDAY, OCTOBER 28th.
MONDAY, OCTOBER 28th, at 8 p.m., "DIE FLEDERMAUS" (Strauss).
TUESDAY, OCTOBER 29th, at 8 p.m., "FAUST" (Gounod).
WEDNESDAY, OCTOBER 30th, MATINEE at 2.30 p.m., "LA TRAVIATA" (Verdi).
WEDNESDAY NIGHT, at 8 p.m., "TANNHAUSER" (Wagner).
THURSDAY, OCTOBER 31st, at 8 p.m., "TALES OF HOFFMAN" (Offenbach).
FRIDAY, NOVEMBER 1st, at 8 p.m., "DIE FLEDERMAUS" (Strauss).
SATURDAY, NOVEMBER 2nd, at 7.30 p.m., "IL TROVATORE" (Verdi).
ADVANCE BOOKING FOR
GRAND OPERA WEEK.
OPEN TO-DAY, 11 a.m. to 6 p.m.
Prices:
Orchestral Stalls 5/-
Stalls 3/6
Royal Circle 5/-
Grand Circle 3/-
Centre Circle 2/-
Upper Circle 1/-
Boxes, to hold 4 ..... 30/-
Phone—44441.

CORINTHIAN.
CONTINUOUS ..... 2.30 TILL 11.0.
CHESTER MORRIS and JEAN PARKER, in "PRINCESS O'HARA."
Also BUCK JONES, in "CRIMSON TRAIL."

HOME SERVICE SECTION,
DUBLIN GAS COMPANY.

FREE
AUTUMN
LECTURES
IN THE
DEMONSTRATION THEATRE,
D'OLIER STREET
COMMENCING
TO-MORROW
(WEDNESDAY),
Oct. 16th,
AT 3 P.M.,
AND WILL BE CONTINUED EACH WEDNESDAY and FRIDAY.
As the seating accommodation is limited admission is by ticket, to be obtained at the Showrooms.
WEDNESDAY, OCTOBER 16th—Dinner in Regulo controlled oven. Swiss Rolls.
FRIDAY, OCTOBER 18th—Supper Dishes.

SAVOY.
GRETA
GARBO
IN THE YEAR'S DRAMATIC THUNDERBOLT,
"THE PAINTED VEIL,"
With
HERBERT MARSHALL AND GEORGE BRENT.
Showing at 2.40, 4.55, 7.15, 9.30.
ALSO
LAUREL AND HARDY'S FUNNIEST COMEDY.
PHILIP DORE AT THE ORGAN.
THE SAVOY RESTAURANT.
MUSIC. OPEN TILL MIDNIGHT.

CAPITOL.
ARLINE JUDGE, KENT TAYLOR, WENDY BARRIE, BENNY BAKER, IN
"THE CLOCK STRIKES EIGHT."
SHOWING at 2.40, 4.57, 7.14, 9.31.
POPEYE IN "THE DANCE CONTEST."

PAVILION DUN LAOGHAIRE. 3.30 TO 10.30.
KATHARINE HEPBURN, MAGNIFICENT AS "LADY BABBIE" in "THE LITTLE MINISTER."
A Very Beautiful and Faithful Production of the Famous Play by Sir James M. Barrie.
At 3.45, 6.15 and 8.45. Comedy, Pathetone, etc.

WEATHER FORECAST

North-West and North-East Ireland.—Wind southerly, fresh; cloudy or dull; occasional rain or drizzle; hill fog; mild.

South-East and South-West Ireland.—Wind south-west, moderate or fresh; cloudy or dull; occasional rain or drizzle; coastal and hill fog; mild.

Irish Sea and St. George's Channel.—Wind southerly, fresh; cloudy; dull; occasional rain or drizzle; mist or fog locally; sea rather rough.

Dixon and Hempenstall, Barometers and Thermometers.—12 Suffolk street, Dublin.—(Advt.)

DUBLIN WEATHER REPORT.

Oct.	Bar.	Thermometer 9 p.m.	Max	Min.	Grass Min.	Wind.	Rain m.m	Sun hour
8	29.69	46	56	38	42	W.	5.4	8.2
9	29.231	51	73	46	38	S.W.	20.0	0.0
10	29.738	79	86	48	41	W	—	7.5
11	30.01	45.1	57	43	39	S.W.	0.03	4.6
12	30.20	54	59	44	40	W.	0.7	5.3
13	30.026	57	58	49	44	S-W.	0-1	0.0
14	32.41	55.4	59.6	54.1	50	W.N.W.	—	0.0

THE SUN.

	To-day.	To-morrow.
Rises	6.50	6.51
Sets	5.31	5.28
Lighting-up Time	6. 1	5.58

HIGH WATER—DUBLIN.

Morning	0.50	1.23
Evening	1. 9	1.54

AT OTHER PORTS.

	Morning.	Evening.
Belfast	0.17	12.50
Cork	6.59	7.13
Drogheda	0.38	12.57
Dundalk	0.35	12.54
Galway	6.41	7. 8
Londonderry	10. 8	10.28
Sligo	7.24	7.38
Waterford	8. 6	8.27

TO-DAY'S ENGAGEMENTS

High Courts—Four Courts, 11 a.m.
Circuit Courts—Chancery place, 11 a.m.
Circuit Criminal Courts—Green street, 11 a.m.
Dublin District Court—11 a.m.
Irish Chamber of International Trades—Luncheon at Dolphin Hotel, 1 p.m.
The Thalian Players in "The Ghost Train" at the Molesworth Hall—7.45 p.m.
Canon Guy Rogers on Evangelism at St. Andrew's Hall, 8 p.m.

AMUSEMENTS.

Gaiety Theatre—Variety.
Theatre Royal—"Leicester Square Looks Round."
Olympia Theatre—Variety.
Abbey Theatre—"Parnell of Avondale."
Torch Theatre—"A Tale of Two Cities."
Gate Theatre—"The Marriage of St. Francis."
Metropole Cinema—"Look Up and Laugh."
Grafton Cinema — "What Every Woman Knows."
Corinthian Cinema—"Princess O'Hara" and "Crimson Trail."
Theatre de Luxe—"Bright Eyes."
Savoy Cinema—"The Painted Veil" and "The Live Ghost."
Capitol Cinema—"The Clock Strikes Eight" and "The Dance Contest."
Pavilion Cinema, Dun Laoghaire — "The Little Minister."
Grand Central Cinema—"The Dictator."

The Irish Times.

TUESDAY, OCTOBER 15, 1935.

NEWS SUMMARY

IRELAND

The Supreme Court yesterday refused an application on behalf of the Attorney-General as defendant, with a number of fishermen, in the action of Major R. J. Moore and other members of the Erne Fishery Company for an order for the entering of an account of fish caught by the plaintiffs in the tidal waters of the River Erne.—(Page 2.)

Speakers at the annual meeting of the Feis Ceoil Association in Dublin yesterday mentioned the good work done during the past year, and explained that the deficit of £59 was due to the lack of transport during last year's tram and 'bus strike Surprise was expressed at the fact that the Association's membership numbered less than two hundred, and it was suggested that more support should be received from places outside Dublin.—(Page 3.)

Opening a new unemployment welfare centre at Portadown yesterday, the Northern Minister of Labour (Mr. J. M. Andrews) said that he was glad to say that the linen trade was improving, and he was hopeful that many more looms and spindles which had been idle for some time would be restarted at an early date.—(Page 5.)

GREAT BRITAIN

Speaking at Glasgow last night, Mr. Neville Chamberlain said that Britain would not be turned from her purposes by any reproaches which Italy might make.—(Page 8.)

The Monmouthshire miners' underground strike was reported last night to be spreading. The number of men remaining in the three affected pits as a protest against the employment of non-unionists was estimated at upwards of four hundred.—(Page 7.)

ABROAD

The Co-ordinating Committee of the League of Nations, consisting of 52 of the 54 States members of the Assembly, yesterday decided to impose financial sanctions against Italy. Hungary and Austria made reservations, and the Argentine delegate spoke of constitutional difficulties.—(Page 7.)

SPORTING

At Brighton yesterday Gipsy Lad won the Hollingbury Plate.—(Page 10.)

At Uttoxeter Buckthorn won the Hartington Steeplechase.—(Page 10.)

FINANCIAL

London Stock Markets were in an undecided condition, and no strong feature was apparent, except in one or two Industrials.—(Page 12.)

In Lombard street discount rates were easy. £340,000 in gold bars was sold at 141s. 9½d. per oz. Silver was unchanged. Sterling was steady.—(Page 12.)

Dublin Market was somewhat uncertain. Guinness units were easier. Dublin Trams and Alliance Gas both improved.—(Page 12.)

Britain's Election

It seems to be fairly certain now that the general election in Great Britain will be held next month. The exact date has not yet been made known, but the experts are talking of November 20th, and the party organisers are basing their calculations on that date. Speaking at Glasgow last evening the Chancellor of the Exchequer told his audience that the Government had been reproached because it would not wait until next spring to go to the polls. The main criticism of its decision to hold the election before Christmas was because the crisis caused by Italy's action in Abyssinia still was in full swing; but Mr. Chamberlain explained very properly that there was no reason to assume that conditions would be any better four or five months hence. The world, he said, was not at the end, but only at the beginning of a long period of "difficulty, doubt and anxiety," which probably would be marked by intermittent crises of a more or less serious nature. It was essential, therefore, that the British Government should be in a position to speak for a united people; and, above all, it was essential that popular support should be obtained for the Government's programme of re-armament. Mr. Chamberlain spoke of repairing the waste and deficiencies in the national defences that had occurred during recent years, and there is no doubt that there has been a regrettable amount of slackness. What he really meant, however, is that Britain's fighting forces must be placed upon a proper footing—in other words, that at least a "one Power standard" must be achieved. He pointed out, as we think very soundly, that, if Britain had been armed adequately, the present crisis over Abyssinia never might have arisen. Most of the commentators on the causes of the World War agree that if Sir Edward Grey had informed the Germans at the beginning of the July crisis that Britain would fight on France's side there would have been no war; and, although the circumstances are vastly different, we are convinced that if Britain had been in a position to lay down the law to Signor Mussolini three or four months ago, his plans for the invasion of Abyssinia would have been abandoned.

In one respect, therefore, Mr. Stanley Baldwin will appeal to the nation next month on a confession of failure. He must tell the people that Britain's policy of unilateral disarmament has been a fiasco; that while she has been beating her swords into ploughshares the other nations of Europe have been beating their pruning-hooks into spears. Britain has fallen in terms of armaments almost to the rank of a second class Power—with the result that she has been unable to speak with real authority at Geneva or elsewhere. The unhappy truth is that, if she wishes to maintain her position as a world Power, she must re-arm. The policy of the last fifteen years must be reversed, and the idealism that informed it must give way to a frank acceptance of facts. Britain's electors will be faced with a grave choice. They either must empower the Government to spend very large sums of money on armaments—for the nation has fallen sadly behind its rivals—or they must resign themselves to the prospect of national decline. The whole business is a terrible commentary on modern civilisation, but the facts cannot be escaped. Continental Europe is arming itself at break-neck speed in anticipation of another World War within the next few years. British interests will be involved in almost any conceivable clash in either hemisphere, and, if she is too weak to protect them, the days of her imperial strength will be numbered. The people of Great Britain have no love for war. They hate all forms of militarism; but they never have refused to answer their country's call in times of national need. The Government, therefore, will be assured of a very substantial measure of support in any steps that it may consider to be necessary for the strengthening of the national defences, and, although the expenditure that will be involved will call for heavy sacrifices, those sacrifices will be made. Storm clouds are gathering, not only in North-East Africa, but also in Europe. Germany's might is growing with sinister speed, and the smaller nations are trembling with anxiety. The weary Titan once again is being required to gird up his loins. The short respite of the last few years of peace has come to an end.

Mr. Baldwin's Government ought to have no qualms regarding the popular verdict on the work that it has done since the financial crisis of 1931. At that time there was a real danger of national collapse; for the pound seemed to be on the slippery slope, and if the National Government had not taken control of the situation very serious consequences might have followed. In the event, the experiment was a notable success. Mr. Ramsay Macdonald never was a particularly brilliant Premier; but he always had Mr. Baldwin at his side, and the Conservative Party, with true patriotism, gave the fullest support to an Administration, the leader of which it had little reason either to love or to trust. Now that crisis is only an unhappy memory. Britain has recovered her financial and economic position in a manner which has compelled the admiration of mankind. London once more is the unchallenged centre of world finance; the export trade has been revived, and, although the spectre of unemployment still stalks the streets of Britain's cities and towns, there has been a very remarkable improvement in the general condition of the people. We believe that Mr. Baldwin will secure a comfortable majority at the polls. Naturally, after four years the Socialists will be bound to gain a certain amount of ground, and the Parliamentary Opposition probably will be increased in size. Indeed, the lack of a really strong Opposition has been one of the National Government's principal disadvantages. It is almost inconceivable, however, that the British people would return the Socialists to power at a time when a strong hand is so necessary at the national helm. We presume that Mr. Baldwin will go to the country as the head of a National Government—that is to say, he will not seek to come back with an exclusively Conservative Cabinet, although, of course, the backbone of the new Government will be Conservative. The inclusion of a few Liberals and Labour men in the Ministry will strengthen it enormously both at home and abroad. May we express the hope that one of the new Government's first steps will be to tackle the perennial "Irish problem"? A lasting settlement with the Free State would be a source of real strength to Great Britain, and we believe firmly that such a settlement can be achieved without much difficulty if men of good-will on both sides of the Channel resolve that it shall be achieved.

A Novel Strike

The coal-mining strike which has put four hundred men out of work in Monmouthshire introduces a new form of coercion into industrial disputes in Britain. On Sunday some seventy colliers descended into the bowels of the earth at Ynysddu, and announced their intention to remain there indefinitely as a protest against the employment of certain non-union workers at an adjacent pit. Their action has been inspired, no doubt, by a similar move during a recent continental strike. The British workers, however, have been sensible enough not to copy the foreign example in every detail, and the horrors of a hunger-strike will not be added to their self-imposed sufferings. Food is lowered to them at regular intervals. At a late hour last night it was reported that more than three hundred men at two other pits has decided to "stay in" also, and there is grave fear that the strike may involve the whole of the South Wales coalfields. In a dispute of this kind it is difficult to draw the line between what is and what is not a legitimate means to attract public sympathy to the cause of the striker. The "staying in" may be considered a logical inversion of the "lock-out," but the obvious weakness of such a method is that it must tend to create in the neighbourhood such an atmosphere of strain and hysteria that the realities of the situation may be lost to sight. It is, obviously, a potent weapon, but the pressure which it brings to bear upon the management is scarcely fair. To surrender at once upon the point at issue is to invite the employment of the same device again at an early date; but to resist this novel form of dictation is to incur hostility and to prolong suffering which is nothing the less real because the men have brought it upon themselves. Only a very serious grievance could justify such a step by the men, and it is by no means clear that the matter in dispute is of vital importance. No workers have been discharged, and no diminution of wages is in prospect. The original strikers ceased work because they objected to the employment in a pit owned by their company of eighty men who do not belong to their union. Their demand that these men should be discharged unless they joined it immediately could not be accepted by the company. The point at issue is important, and, despite the unusual device adopted by the workers, it seems essential for the future of British industry to resist the principle that a stoppage, which must mean loss to the whole community, is the proper means to decide a disagreement affecting only the relations between unions.

A Nation's Health

The annual report for 1934 of the Chief Medical Officer to the Ministry of Health in London provides welcome evidence of the wonders wrought in England by the local public health authorities. Although food prices are rising, even in the most distressed areas of the country there is a remarkable improvement in the physical well-being of the people, and particularly in the rate of infant mortality. The rate figure refers to the deaths of children under one year of age, and last year, with fifty-nine, it was the lowest ever recorded. In 1916 the rate was 70, and this has been decreasing gradually until it reached 64 in 1933, and the new low record for last year. Such a result would be gratifying in a time of general prosperity; but it is truly magnificent when unemployment is rife, financial depression still is widespread, and changes in the age-constitution of the population imposes heavy burdens on the shoulders of young fathers in the form of the care of aged relatives. This decrease in infant mortality has come at an opportune moment; for the birth rate last year showed an increase for the first time since 1880, and although the Chief Medical Officer admits that he cannot estimate the significance of the rise, he is ready to believe that the improvement henceforward will be regular. In 1880 the birth rate was 35.4 *per* thousand, and this total fell steadily throughout the subsequent years until, in 1933, it became 14.4 *per* thousand. For last year, however, it showed an increase of .4 *per* thousand, and although the rise is very small it may be evidence that in 1933 the nadir was reached. Further statistics show that medical science gradually is winning the battle with the graver types of disease, though scarlet fever and diphtheria have been, unfortunately, prevalent during the past two years. There is a marked fall in the incidence of pneumonic diseases, cerebro-spinal fever, enteric fever, smallpox and infantile paralysis, while the death rate from tuberculosis in 1934 again was the lowest ever recorded. Admittedly, the 1934-1935 winter was unusually mild; nevertheless, it is certain that this dread disease at last is losing its hold on the population. Unfortunately, cancer remains a terrible danger, and with a total of 168 *per* thousand it was the second most prolific cause of death.

Tragic Comedy

Many miles removed from our shores there is something of the operetta about the present regrettable war. In the hill fastnesses of Ethiopia gambol the warriors of the Negus, flaunting their monkey hair epaulettes; through the lowlands beneath the Italians, in black shirts and plumed topees, build roads at break-neck speed to get at those whom they wish to civilise. Living on the point of a hunting knife, the Italian representative in Addis Ababa refuses to leave the land of the enemy; and before Signor Mussolini's astonished legions south of Adigrat appear thousands of the foe, offering to distribute eggs—at the current market value—in place of death and destruction. With war whoops and impassioned dances the Ethiopians acclaim the slaughter of 2,500 invaders on the blood-stained ground of Adowa; gently the Italians deplore the death of two or three careless soldiery and the unlucky indisposition of several more. Dublin reaches eagerly for its stop press editions, asking: "How many of the quare fellows is dead?" in reference to the dependents of Haile Selassie; and Rome states authoritatively that her crusaders never sprayed poison gas to irritate the constitutions of her friends to be. The general trend of opinion, however, seems to be upon the side of the invaded. Much publicity is given to the report that baboons at present are drilling in the Ethiopian woods, soon to be prepared to drag the hair from many an Italian head; and there is no holding the tale of the revolt of the lesser monkeys. Marmosets and others, enraged at the tyranny that compelled their ancestors and extant husbands, sweethearts and wives to bounce in degrading fashion upon barrel-organs, now seize a stone upon the first scent of an Italian, and cast it violently between the eyes of their hereditary masters. Sporting enthusiasts re-tell the story of how the Ethiopians dug lion traps at vantage points on the front, and in them caught four Italian tanks; and "Wal Wal, Abyssinia," has supplanted completely the once popular "See you Friday." This latest endeavour of Signor Mussolini's is a disgraceful thing; but can one weep when a poet sings:

"Haile Selassie
Thought Italians *déclassé*.
The Wops were much ruder
About the Lion of Judah."

COURT AND PERSONAL

The Queen, with the Princess Royal, Princess Marie Louise, and the Earl of Harewood, walked through Sandringham Park on Sunday to the church in the demesne, where the Assistant Bishop of Peterborough preached. The congregation included Queen Maud of Norway.

The King has given his medal for general proficiency at the King Edward VII. School, King's Lynn, to Eric Frederick Thurston, who was presented to His Majesty by the Head Master, Mr. Wagstaff.

Prince and Princess Arthur of Connaught have returned to 41 Belgrave square, London, from Mar Lodge, Braemar.

The Duchess of Abercorn left Barons Court last Saturday for Larne, and spent the week-end with the Right Hon. Sir Thomas and Lady Dixon at Cairndhu. The Duchess is taking a deep interest in the Conference of the Commissioners of the Ulster Girl Guides, which is now in session.

The Governor of Northern Ireland and the Duchess of Abercorn have left Barons Court for Wilmont, Dunmurry, where they will be in residence till the middle of December. They will, however, go to London next month for the Royal wedding.

The Marchioness of Normanby is extending her tour in Canada and China, and will not return to England for some weeks.

Lord and Lady Russell of Killowen returned to 7 Hyde Park Gate yesterday from their residence at Walton Heath. Viscount and Viscountess Suirdale have been spending some time in Scotland, and returned yesterday to 1 Chesham street, London. Sir Christopher and Lady Nixon have left Loughlinstown House, Co. Dublin, for a brief stay in London. The Hon. Mrs. Michael Scott is on her way back from New York, and is expected to reach London on Thursday.

Lord and Lady Edward Hay are in residence at Hill Hall, Theydon Mount, where they intend remaining till February. Sir F. and Lady Williams-Taylor are leaving London next month for the Bahamas, where they will spend the winter.

The Marchioness of Ely has returned to Ely Lodge, Enniskillen, from London.

Doctor Dempsey has returned to 7 Merrion square.

Mr. Kevin O'Duffy has returned to 85 Harcourt street, Dublin

Arthur A. Lisney, M.A., M.B., B.Ch., B.A.O., L.M., D.P.H., F.R.E.S., of Sexton's Hall, Bury St. Edmunds, Chief Assistant Medical Officer of Health for West Suffolk, has been appointed Senior Assistant M.O.H. for the County of Leicester.

MR. W. C. MITCHELL AND MISS COFFEY.

A marriage has been arranged, and will shortly take place, between William Charles Mitchell, The Royal Ulster Rifles, elder son of Captain W. C. Mitchell and Mrs. Mitchell, of Rathmoyle, Helen's Bay, Co. Down, and Nancy Hamilton, youngest daughter of Mr. Hamilton Coffey, of Clobemon Hall, Co. Wexford.

Distinctive Bridge Coats and Coatees in Velvet, Velveteen, Taffeta, Gold and Silver Lamé, in all the latest designs and colourings, have just arrived at Switzers. (Blouse Dept.)

Holmes and Co., George's street—The New Riding Sweater, in sixteen popular shades. Price 7s. 11d.

Chancellor, 7 Grafton st.—Wedding Groups and Commercial Photography our speciality.

Margaret Watson has attractive collection of Dinner and Evening Frocks, Coats, Ensembles. Also charming Woollen Frocks and Suits for wearing with Winter Coats.—17A Dawson street.

Mrs. E. H. Hamilton has received new styles in Tweed Coats. Intermediate sizes at 67s. 6d.—3 Suffolk street.

Cocktail Frock in sapphire blue cloqué with jewelled belt for 7½ gns. at Slyne's, Ltd., 71 Grafton street.

PASSENGERS BY ROYAL MAIL STEAMERS.

Among the arrivals were:—Miss N. O'Meara, Miss M. Boland, Mr. E. Berestock, Mr. K. Murphy, Miss M. Murphy, Mr. W. F. Kempson, Mrs. Garland, Mr. J. Noel Garland, Mr. and Mrs. W. L. Warner, Miss P. Boland, Miss D. Richards, Mr. E. McGuire, Dr. B. Lynch, Mr. A. T. Ryland, Mr. and Mrs. J. M. Devitt, Mr. and Mrs. R. Haines, Mr. J. Patterson Woods, Miss Attwooll, Mr. and Mrs. J. D. Scott, Mrs. Stevenson, Miss Buckley, Mrs. R. G. Lumley, Mrs. D. M. Large, Miss B. Pringle, Mrs. G. M. Carthers, Madame Aatiest, Mrs. Pollitt, Misses O'Mahony, Miss H. Smith, Miss Hambrey, Miss M. Lynch, Miss M. J. Gilbride, Miss C. Carroll, Mr. M. A. Bridges, Mr. J. Power, jun.

Among the departures were:—Mr. P. Calvert, Madame O. V. Thomas, Mr. M. McMahon, Miss B. Nugent, Miss M. Clery, Miss M. F. Warner, Mr. and Mrs. Boughey, Mr. and Mrs. M. Fannin.

PASSENGERS BY R. AND I. LINE VIA LIVERPOOL.

Among the arrivals were:—Major Hollwey, Mr. M. Cuddy, Mr. J. Lang, Mr. McKenna, Mr. Sweeney, Mr. Brennan, Dr. Kennedy, Mr. E. G. Joseph, Mr. C. J. Morley, Mr. M. J. Whyte, Mr. Harvey, Mr. Turner, Mr. Webster, Mr. E. Canner, Miss Cosgrave, Miss Emily, Miss Dennistoun, Mr. M. J. Glasgow, Mr. N. Dodd, Mr. Stewart Wilson, Mr. and Mrs. Rochford, Mr. and Mrs. Mackay, Mrs. Rogan, Miss A. Callanan, Mr. Voce, Mr. Crowther, Mr. T. Smith, Mr. Sullivan, Mr. Lyons, Mr. Carmody, Mr. Batterbury, Mr. Woods, Mr. and Mrs. J. Bruce, Miss Connell, Misses Toft, Mr. J. Kane, Captain H. Barre, Miss Kavanagh.

Byrne and O'Connell now specialise in Housemaids' Wear. See our display this week of Lustre Afternoon Frocks in Black, Grey, Brown, Wine, and Green, at 10s. 6d., and with Apron Sets to tone are very new. Morning Dresses from 3s. 6d. and our Morning Aprons at 1s. 11½d. are outstanding value.—12 Lower Baggot street

Madam de Sarigny has returned from London, and is showing the latest designs for making Evening and Day Wear at 13 Merrion Row. Moderate charges.

LONDON LETTER

BRITISH REPRESENTATION TO ITALY

59 FLEET STREET, LONDON,
MONDAY NIGHT.

THE British representations to the Italian Government to-day that Addis Ababa and Diredowa are open towns with large foreign communities, intimate that it is felt here that only military points should be bombed, and that towns which contain foreign nationals should be respected. The representations are supported by other Powers, and have been made in view of the possibility of air raids by Italian 'planes in the course of the next few days. It is something that Signor Suvich, the Italian Foreign Under-Secretary, has replied that he will notify the military authorities, but that Italy will forego the advantage of air raids on the Abyssinian capital is thought unlikely. The Italians find that their aeroplanes do them great service in terrorising the native population of the country.

Uneasiness in France

M. Laval's statement during the week-end, which was intended to reassure public opinion concerning the common action by Great Britain and France, has caused doubts on the measure of public support behind the French Government in favour of sanctions. Despite assurances that the two countries are acting in unison, it is evident that there is a strong body of opinion in France which desires a limit to be placed upon their adoption. If a political upheaval in France, with all its international repercussions, is to be avoided at the present time, M. Laval may find it necessary to dilute his policy in order that conflicting opinions may be brought into a modified programme. The policy of Britain and France may have been kept on parallel lines so far, but there is a danger that differences may arise when the extension of sanctions is considered.

The New Parliamentary Register

As the Government is anxious to get the general election over as soon as possible, no time will be lost in fixing the date, and it is not unlikely that Mr. Baldwin will make a decision to-morrow. Dates near Armistice Day and the day of the Royal wedding must, of course, be avoided. It is required by the law that nominations shall be made on the eighth day, not including Sundays, after the issue of the proclamation dissolving Parliament, and that the polling shall take place on the ninth day after nomination. In political circles it is thought that the dissolution will be on October 30 or 31, and the election on November 19 or 20. More electors will be able to vote than in any previous election, as the new register, which comes into operation to-morrow, will include thirty-one million names—over a million more than in 1931. As before, the register will show a preponderance of women over men, but not to quite the same extent.

Mr. Macdonald and Seaham

In spite of assertions to the contrary, and, it is said, the persuasions of his friends, Mr. Ramsay Macdonald will again contest the seat of Seaham Harbour. He will be opposed by Mr. E. Shinwell, a former Minister of Mines in the Labour Government, who is a very bitter fighter—so bitter that members of the Labour Party fear that he will bring about a sympathetic reaction in favour of Mr. Ramsay Macdonald. It is not at all improbable that the ex-Premier in such circumstances would be given the women's vote, which would be of very material assistance. The Conservatives are anxious to keep Mr. Macdonald in the Government, and, should he be rejected at Seaham, a safe seat will be found for him as soon as possible.

A Fight Against Time

Mr. Lloyd George intends to take part in the election campaign, and is working every day at his political headquarters, where the Council of Action will meet on Thursday to formulate plans. It has a declaration of policy ready, but at present the number of candidates is small, and, to judge from present appearances, may be smaller. The Council is unable to decide whether or not to run candidates until it has some information on how the party candidates will answer the questionnaire which it intends to submit to them. This paper is not yet prepared, and by the time it has been presented to the 1,400 candidates, and the replies considered, there will be little time to find men to contest possible seats. It is the intention of the Council of Action to concentrate activities principally in the direction of influencing the unsettled vote in places where it may have an important bearing on the result—particularly in regard to the 250 divisions where there will be no candidate of any liberal shade of opinion.

Japan and Geneva

Germany's membership of the League of Nations concluded to-day, but her withdrawal is not likely to be marked in the same way as the departure of Japan. A few minutes before ten o'clock in the morning, when her notice took effect, the resident Japanese Consul-General, Mr. Yokiyama, handed to the Secretary-General the requisite number of Swiss bank notes, and thus fulfilled and closed Japan's obligation of League membership. In the evening the Consul-General engaged one of the big hotels in the city, and gave the most spectacular party ever held in Geneva. It was attended by all the delegates opposed to Japan, in addition to the others. In Geneva nobody ever refuses an invitation to a party.

Movements of British Troops

The international situation has brought about great differences and changes in the work of the War Office, and the normal trooping season arrangements are quite upset. The "Movements" Branch of the War Office has experienced a very difficult time, as the programme for the autumn—usually a matter of routine—had to be drastically altered to meet the demands of Gibraltar, Egypt and Malta for additional troops. Troopships chartered to proceed directly to Bombay have had to alter their programmes to take in Aden, Port Sudan and other centres, and it is notable that for part of the voyage they have been given an escort of destroyers.

The Restoration in Greece

King George of Greece does not intend to return to the throne until he has been recalled by a majority of votes in the plebiscite to be held early next month. Yesterday, for the first time since he left Athens eleven years ago, his name was included in the liturgy throughout Greece at all the Church Services. Another point of importance is that the recall of the King of Greece is hailed with satisfaction by the Balkan States—Turkey, Roumania and Jugo-Slavia—all of which have offered congratulations. The King's brother, Prince Paul of Greece, arrived in London to-day to visit the King and discuss the possibilities of the situation.

Military preparation for youths of from 18 to 20 years is proposed in a private member's bill tabled in the French Chamber of Deputies yesterday by M. Theodore Valensi, who also proposes obligatory physical education in schools, with State-paid medical inspection, obligatory instruction in swimming in baths or rivers, and athletics for all students over 16.

LEGAL NOTICES.

NOTICE OF CHARITABLE BEQUESTS.
In the Goods of
ANNIE EDITH FRANCES MORONEY, late of New Street West, Ballinrobe, in the County of Mayo Widow, Deceased.

Notice is hereby given, pursuant to Statute 30 and 31 Vic., Cap. 54, that the said Annie Edith Frances Moroney, who died on the 10th day of June, 1935 duly made her last will on the 27th day of March, 1925, whereby she bequeathed the following:—To Father Michael Smith, Longtower Chapel, Londonderry, the sum of £20 for Masses to be said in public for the repose of the soul of her late husband, Denis Moroney; to Father Hutson Home, Birmingham; Mount Mellory Home, Dublin, and Father Patrick Dondlon, C.C., Ballinrobe, Co. Mayo, the sum of £20 each for Masses to be said in public for the repose of the soul of her late husband, Denis Moroney; to the Parish Priest for the time being in Ballinrobe the sum of £60 for High Masses to be said each year for five years, and the sum of £20 for Masses to be said in public; to Father Patrick Dondlon, C.C., Ballinrobe, the sum of £50 for Masses to be said in public; to Father John Noone, C.C., Ballinrobe, the sum of £20 for Masses to be said in public, all for the repose of her own soul; to Father Hegarty, Administrator of the Cathedral, Londonderry, the sum of £20 for Masses to be said in public for the repose of the soul of her late husband, Denis Moroney, and the sum of £20 for Masses to be said in public for the repose of her own soul. She devised the residue of her real and personal property, after payment of certain legacies, amongst the three priests in Ballinrobe in equal shares for Masses to be said in public for the happy repose of the souls of herself and her late husband, Denis Moroney. Probate of the said will was granted on the 23rd day of September, 1935, forth of the Principal Registry of the High Court of Justice in Saorstat Eireann (Probate Division) to John ff. Young, of Dungiven, in the County of Londonderry, Solicitor, and Anthony Fahy, of Fortville, Kilmaine, in the County of Mayo, two of the executors named in the said will.

Dated this 12th day of October, 1935.
FRENCH and FRENCH, Solicitors for the Executors, No. 7 St. Stephen's Green, N., Dublin.

To the Commissioners of Charitable Donations and Bequests and all other persons concerned.

SIR FREDERICK CONWAY DWYER late of 83 Merrion Square, Dublin, died 10th October, 1935.

All persons having claims against the estate of the above will please furnish particulars to the undersigned Solicitors for the Executors.

Dated 14th day of October, 1935.
ARTHUR COX and CO., 42-43 St. Stephen's Green, Dublin.

CONTRACTS.

COMMISSIONERS OF IRISH LIGHTS.
TO CLOTH MANUFACTURERS.

The Commissioners of Irish Lights hereby give Notice that they are desirous of receiving SAMPLES, of not less than a ½-yard each, of the following Cloths for Uniform Cloth

BAN ON FINANCIAL AID TO ITALY

LEAGUE'S RECOMMENDATIONS TO THE NATIONS

COMMITTEES TO CONSIDER BOYCOTT AND SALES EMBARGO

MR. DE VALERA INTERVENES ON BEHALF OF RELIGIOUS INSTITUTIONS

THE delegates of fifty nations agreed at Geneva last night to ban all financial aid to Italy. Austria and Hungary alone made reservations, and Argentina indicated that she would ask for special consideration in view of her large Italian population.

Red Cross, humanitarian and religious institutions will be exempt from the credit ban.

The next step is the consideration of a plan for an embargo on raw materials for Italy and a complete boycott of Italian exports to member States.

A Sub-Committee, set up on the proposal of the French delegate, will study these problems, and also examine in what circumstances mutual aid can be given to States particularly affected by the economic measures.

Air raids on towns and villages in the Ogaden area were the only movement on the war front yesterday, and, according to a Rome message, the long-heralded Italian advance in that area has been held up by heavy rain.

The Abyssinians are becoming accustomed to the enemy bombers, and the raids are not producing the consternation they did at first. One incident which at least proves that the anti-aircraft skill of the natives is improving occurred at Harar yesterday, when two vultures were brought down in mistake for enemy 'planes.

The Italians claim that their policy of "gold and propaganda" is gaining them many adherents, and numbers of native chieftains are said to be transferring their allegiance.

Count Vinci, who is reported in ill-health, is expected to depart from Addis Ababa to-morrow. He will meet the Italian Consul from Magalo, without whom he refused to leave, at Adama, on the Djibuti Railway, and the whole party will proceed direct to the coast.

Mr. Neville Chamberlain, in a speech at Glasgow last night, said that the feelings of the Italians had been further embittered and their hostility deliberately directed against England by those in authority.

DIFFICULTIES OF ARGENTINA

PRESS ASSOCIATION WAR SPECIAL

GENEVA, Monday.

The delegates of fifty nations this evening agreed to recommend their Governments to ban all financial aid to Italy.

As expected, the Austrian and Hungarian delegates made reservations. The latter declared that his country was a debtor, and not in a position to grant credits, and, therefore, not interested in the question of financial sanctions. He said, however, that he would refer the matter to his Government.

The Chairman of the full Co-ordinating Committee, which thus accepted the resolution of the Committee of Eighteen passed earlier in the day, announced that it was understood that Red Cross and humanitarian institutions in Italy would be exempt from the credit ban.

Mr. de Valera (Irish Free State) said he hoped that the same exception would apply to religious institutions, and it was agreed that this should be so.

FLAME-THROWING TERROR

The Naples Correspondent of the Havas Agency states that the Italia is sailing from there to-day for Massawa, Eritrea, with 80 officers and 1,184 men of the Gran Sasso Division, who will be formed into flame-throwers' sections.

ARGENTINE'S DIFFICULTY

The Argentine delegate made a statement which was interpreted as implying that Argentina would press for special consideration in the application of certain sanctions. According to the provisions of the Argentinian Constitution, he said, there are certain steps that the executive power cannot put into effect. He requested that the Committee should take into account the special situation of the Argentine, which has over a million Italian settlers.

The Committee of Eighteen then met again to elect the new sub-committees proposed by the French. These were:—(1) A sub-committee to start immediately examining the application of measures for an embargo on raw materials and essential products which are necessary to Italy for the conduct of hostilities, and a complete boycott of Italian exports to countries members of the League.

(2) A sub-committee to examine at the same time in what circumstances the principles of mutual aid set forth in Paragraph 3 of Article 16 can be realised in the economic domain.

QUICK RESULTS WANTED

The French resolution adds that "the two sub-committees shall work with the greatest possible expedition." As and when each sub-committee shall arrive at any concrete decision on any point, this shall be submitted to the Committee of Eighteen.

Previously the Committee had set up a legal sub-committee consisting of Britain, France, Belgium, the Netherlands, Greece and Poland to consider legal problems.

At the end of their previous meeting this afternoon the Committee of Eighteen issued the following *communiqué*:—

"The Committee met, with Señor Vasconellos (Portugal) in the chair. It first entered upon a discussion with regard to the declaration made by the Argentine representative with regard to the procedure required by the Constitution of his country for the application of the financial measures proposed. To meet this difficulty the United Kingdom representative proposed that the following passage should be inserted in the proposals relating to financial questions:—

"'The Governments are invited to put into operation at once such of the measures recommended as can be enforced without fresh legislation, and to take all practicable steps to secure that the measures recommended are completely put into operation by October 31st, 1935. Any Governments which find it impossible to secure the requisite legislation by that date are requested to inform the Committee through the Secretary-General of the date by which they expect to be able to do this.'

"This proposal was accepted.

"The United Kingdom representative also proposed the following resolution:—'With a view to facilitating for the Governments of the members of the League the execution of their obligations under Article 16, it is recognised that any proposals for action are made on the basis of the following provisions of that Article: The members of the League agree further that they will mutually support one another in the financial and economic measures which are taken under this Article in order to minimise the loss and inconvenience resulting from the above measures, and that they will mutually support one another in resisting any special measure aimed at one of them by the Covenant-breaking State.'

"This proposal was referred to the full Co-ordinating Committee for consideration."

SANCTIONS RESOLUTION

Following is the financial sanctions resolution passed by the Committee:—

"Governments of States members of the League of Nations will immediately take all measures necessary to render the following operations impossible:

"(1) All loans, direct or indirect, to the Italian Government, and all subscriptions to loans issued in Italy or elsewhere, directly or indirectly, by the Italian Government.

"(2) All bankers' or other credits directly or indirectly destined for the Italian Government.

"(3) All loans destined to public bodies, persons or corporations established on Italian territory, as well as all subscriptions to such loans issued in Italy or elsewhere.

"(4) All bankers' or other credits destined to public bodies or persons or corporations established in Italian territory.

"(5) All issues of shares or other capital for public bodies, persons or corporations established in Italian territory."

SKILL OF M. MAXIMOS

Much of the credit for to-day's progress must be given to M. Maximos, the Greek President of the Financial Sub-Committee, and to M. Coulondre, the French technical expert.

M. Maximos steered the financial resolutions through the Committee with skill and speed. The terms of the resolution are as watertight as it is humanly possible to make them. They cover every possible form of credit, financial operations, direct or indirect, between the Italian Government; Italian institutes, financial or otherwise; Italian business firms and Italian individuals.

The resolution will not interfere with private banks or their deposits abroad.

ANGLO-ITALIAN CLASH FORESEEN

The "Berliner Tageblatt" Correspondent at Geneva told his paper yesterday: "A clash between Great Britain and Italy in the Mediterranean is considered here as the unavoidable effect of the present friction."

It will not interfere with payments of instalments on loans already issued, but not fully transferred; but it would prevent the issue of the second section of any loan, even if the first section had been handed over.

CRITICISED

The attitude of the Argentine delegate has given rise to some comment and adverse criticism. He claimed special considerations for his country, first on the ground of its large number of Italians, and secondly on constitutional considerations.

The Mexican delegate remarked bluntly that he had no fears in this matter. Mr. Howard Ferguson pointed out that Canada, like other signatories of the League, also stood to lose heavily. He was supported by Mr. te Water, the South African delegate.

It is to deal with such Constitutional questions that the Legal Committee has now been set up.

The full Committee will meet to-morrow afternoon, and if the same rate of progress is maintained, it should be able to reach a decision on the proposed boycott and embargo before the end of the week.

NON-MEMBER STATES

At the meeting this afternoon M. Litvinoff raised the question of approaching States non-members of the League. Both the British and French delegations were of opinion that the proper moment to approach non-member States would be when a definite decision had been reached for the application of sanctions.

It is understood that the representatives of Venezuela and Uruguay made reservations somewhat analagous to that of the Argentine representative, but their full implication was not very clear. Of course, in view of Venezuelan oil exports, her attitude is of considerable importance.

BRITISH BOYCOTT

BUENOS AIRES, Monday.

The "Argentine Committee for Italy" publishes advertisements in the Press calling on the one and a half million Italian residents of the Argentine to boycott all British goods.

It announces that a sub-committee is preparing a list of British firms and products which are to be boycotted.

ROME'S REPLY TO SANCTIONS

A NATIONAL TECHNIQUE

TRADITIONAL TRADE REPLACEMENT

PRESS ASSOCIATION WAR SPECIAL.

ROME, Monday.

THE Italian reply to sanctions is published prominently this evening in the *Tribuna*. As to finance, the statement says, for thirteen years Italy has not asked for a penny of loans abroad, and will continue not to ask for loans.

"There is, therefore, no opportunity for refusing what we do not ask."

As for trade by barter and on credit, the paper says:—"For ten months Fascist Italy has been fully mobilised economically, independent of the Abyssinian conflict and the aberrations of the League. Since Italy is a country which pays her debts, the gold reserve had to be reduced in order to pay them by 1½ milliards. In view of this and the policy of quotas, which is similar to sanctions, Fascist Italy decided to act, to supervise and reduce imports, to regulate imports with exports, country by country, by well-defined agreements, and to promote a national technique of production, so as to guarantee to the nation independence in fundamental raw materials.

ALREADY IN OPERATION

"This mechanism is already in operation. Imports are regulated by a discipline superior to ordinary interests, the interests of the State. The agreements with individual countries are based on reciprocity. Whoever wishes to bring them to an end can do so. Not to buy from Italy means not to sell; not to sell means that we will not buy. This is clear.

"Italy pays, and always has paid, and she has a right to consider it an act of distrust to refuse customary commercial credits. It is forgotten that for a long time, too, many sanctionist States have been bad payers, and Italy has many frozen debts.

"The national technique is already in operation, and is producing positive results. The problem of petrol has been met with the production of alcohol from beetroot and by substituting charcoal gas. We can obtain wool from by-products of milk. As for corn, we are already sure of our supplies. As regards coal, we will reduce our consumption by using electrical energy, and we can completely replace British coal by other coal, of which supplies will not be lacking.

"One thing is clear. The traditional currents of trade, which can be held up by the exercise of stupid and useless sanctions, and for which others can be substituted, must be considered to be finished with and unrenewable."

A special supplement of the *Azione Colonaile* publishes a remarkable outburst against Great Britain.

ENGLAND NEVER ALONE

"When Britain says she does not intend to act alone, but only collectively, we can believe her," it says. "Never in history has England had the courage to face the enemy alone on the battlefield. Remember the part England played in the war against the heroic France of Napoleon. Remember what she did in the Great War.

"The greedy, cynical, old shopkeepers always know how to exploit the warlike qualities of people more generous and more intelligent than themselves on the battlefield. Threatening one minute, anxious and sugary the next, she is always seeking for accomplices to buy or to blackmail when she wants to pull some big business deal off, and to stifle some great or glorious spirit.

"Let England fight alone, poor creature; let her defend her security by herself, and you will see what this formidable England amounts to."

SWEDEN TO ACT

STOCKHOLM, Monday.

Sweden will follow the recommendations of the League with regard to the lifting of the embargo on arms exports to Abyssinia, it was stated semi-officially here to-day. Bofors, the big Swedish armament firm, told the Press Association to-day that no proposal for the supply of arms to Abyssinia or to Italy had yet been discussed by them. They were unwilling to say whether they could rapidly supply orders for arms placed with them by Abyssinia. Bofors is responsible for about 90 per cent. of Sweden's exports of armaments, which consist mostly of guns, explosives and armour plate.

PROPAGANDA AND GOLD

MOST ACTIVE PHASE OF WAR

REPORT OF FIGHT WITH SOMALIS

BRITISH TRIBE SAID TO HAVE BEEN INVOLVED

PRESS ASSOCIATION WAR SPECIAL.

APART from air raids on towns and hamlets in the Ogaden area, Southern Abyssinia, no warlike operations were reported yesterday from any of the sectors.

The Italian work of peaceful penetration by gold and propaganda continues to be successful, as news from Rome and Asmra, Eritrea, announces further defections of local chieftains from allegiance to the Negus.

There was some desultory bombing by Italian machines yesterday over Daggah Bur, Sasa Baneh and Harradigit areas, says a Harar message. The nearest place raided was Daggah Bur, about a hundred miles from here.

The Abyssinians are growing accustomed to the whistle and explosions and are no longer showing the same abject fear. Anti-aircraft defences at Harar have been strengthened and bomb-proof shelters are being hastily prepared under expert supervision.

Careful inquiry has failed to show that the Italians have made use of gas in the Ogaden area.

NEAR BRITISH SOMALILAND

DAGGAH BUR, Monday.

It is reported here, but without any confirmation, that Italians and the Mijjertein Somali tribe are engaged in a fierce battle in the south-east corner of Abyssinia, where British and Italian Somalilands meet.

The British Somaliland tribe of the Dolbahanta sided with the Mijjertein, according to these reports.

The British authorities forbade the Dolbahanta to take any action, and warned them that disobedience would entail the withdrawal of British protection. The Dolbahanta took no heed of the warning, and many casualties are said to have been suffered on both sides.

FALL OF HOLY CITY IMPENDING

BISHOP HANDS KEYS TO DE BONO

ROME, Monday.

Telegrams from Adowa state that the Abuna, bishop of the holy city of Aksum, this morning presented the keys of the city to General de Bono. At the same time he paid his homage to the Italian commander.

The Prelate wore his full vestments, and was accompanied by members of his clergy.

The capture of the city without fighting is, therefore, considered imminent. The Italians have refrained from bombing Aksum because of its holy character, anticipating that it would give in before long of its own free will.

A correspondent of the *Lavoro Fascista* reports that patrols of Askaris have already reached the outskirts of the city virtually without opposition. The same correspondent reports that all along the line groups of local inhabitants, who had been compelled to flee by the retreating Abyssinian troops, are returning to their homes with their animals and belongings.

In the region of Adigrat refugees have returned with over 600 head of cattle in the last few days. Groups of Ethiopian warriors belonging to enemy territory are also coming in and giving up their arms, and asking to fight under the Italian flag.

NEXT ITALIAN PUSH

With the fall of Adowa, Adigrat and Aksum, it is considered here that the first phase of the East African operations is completed, and it is expected that the second phase of the advance, which is due to begin shortly, will meet with little or no resistance, as reconnaissance flights far into the interior have revealed an "entire absence of the enemy."

It is possible that the next move on the Northern front, the push on to Makale, will await the arrival of Marshal Bedoglio, the Chief of Staff, who is due to arrive at Asmara in a few days.

It is announced from Adigrat that another large detachment of Abyssinians, comprising over 100 armed men, have presented themselves to the Italian outposts at the south of Adigrat, on the Makale road, and have asked to be permitted to join the Italian Army.

The majority of these men who have surrendered are of the Tigre race. Some of them have been employed in the past as labourers in Eritrea, and have frequently visited the Italian colony and can talk a little Italian. They explained their desertion by saying that they did not want to fight the "soldiers of Mussolini."

Several chieftains from Entiscio also have surrendered to the Italians.

TORRENTIAL RAINS

From Italian Somaliland it is learned that the Italian advance to Gerlogubi has been temporarily suspended at Gerohai by torrential rains, which have made the movements of troops impossible. The advance will be resumed when the rains stop.

COUNT VINCI

ADDIS ABABA, Monday.

Count Vinci, the Italian Minister, who is reported to be in ill-health at the house of Ras Desta, will probably leave for the coast next Wednesday.

The Italian Consul and his staff, who have been plodding their way for some weeks from Magalo, two hundred miles to the south-east, are expected at Hadama, on the Addis Ababa-Djibuti Railway, on Wednesday.

The Abyssinian Government has taken steps to accelerate the Consul's journey. He will not come to Addis Ababa, but Count Vinci will be conveyed to Hadama, and the whole party will proceed direct to the coast.

Barely three weeks after the rainy season has ended, the Emperor went to the fields near the railway station at dawn this morning and cut the first hay of the season. Priests attended the ceremony, and prayers were offered up for a good harvest and the successful conclusion of the war.

In a short address to the troops of Dedjasmatch Masasha of Kambata, who have just marched to the capital, the Emperor declared: "All foreigners in Addis Ababa and the interior are our friends. They must be treated as friends."

Extensive manœuvres of the Spanish Army are at present being carried in the vicinity of the Guardiaro River, forty miles north-west of Gibraltar. Artillery, anti-aircraft batteries and cavalry are engaged.

"LIVE" WIRES HIT BY 'PLANE

FERMOY THROWN INTO DARKNESS

DUBLIN AIRMAN FINED

HOW an aeroplane struck electric cables carrying ten thousand volts, plunging Fermoy, County Cork, into darkness, was described at the Fermoy District Court yesterday.

The aeroplane landed almost undamaged, and the pilot escaped injury.

James Ball, 34 Iona Crescent, Glasnevin, Dublin, stated to be an aerial instructor, was prosecuted at the suit of the Attorney-General on a charge of unlawfully flying an aircraft which, by reason of its low altitude or proximity to persons or dwellings, was calculated to have caused unnecessary damage to the supply wires the property of the Electricity Supply Board contrary to the Air Navigation General Regulations, 1930.

SUDDEN DARKNESS

Evidence was given by Mr. P. Sliney, the Electricity Board's local representative, that he was near the boathouse at Barnane when he saw a 'plane strike the wires, which were "alive" at the time with a power of 10,000 volts. The whole place was plunged into darkness.

He isolated that section of the town, and switched on the supply on the other side of the bridge.

John Grady, acting district engineer, stated that the damage amounted to £4 15s., which included material, transport and labour

STATEMENT TO POLICE

Sergeant P. Kennedy, Civic Guard, stated that the defendant admitted he was flying the 'plane when the accident occurred

The defendant did not appear, and the Justice (Mr. G. Farrell), in imposing a fine of £5, said that he could have imposed a penalty of £200 on defendant.

FROM "THE TIMES"

(*BY SPECIAL ARRANGEMENT.*)

OPPOSITION AND AN ELECTION

In a leading article to-day *The Times* remarks:—The reported decision of the Government to submit themselves to a general election in November has evoked a chorus of protest from all sections of the Opposition. The case for an early election deserves to be tested by criteria, which go deeper than conventional charges of party advantage, brought by critics who have their own advantage to consider. It was the common expectation months ago—long before the present crisis became acute—that in the ordinary political course the Government would feel impalled to ask for a new mandate not later than the early part of next year. It was agreed by their supporters, and it was far from being disputed by the Opposition, that the mandate of 1931 could not be further extended to cover the positive work of national reconstruction that lies ahead. The Government that is to carry this work through to a further stage of accomplishment needed a definite manifestation of public opinion to give authority and precision to its undertaking. Such in home politics is still the necessity. Nothing in that sphere has happened to vary or suspend it, and the Opposition would be stultifying their own daily contentions by dissenting from this view. For the moment they have put that idea in the background, and they are claiming that the over-riding requirements of foreign policy demand the retention of office by an Administration whose works they condemn root and branch.

It is unnecessary to make much of the obvious contradiction. Let the claim be taken at its face value. Is it really possible for any responsible person to hold that the Government will be better able to make its influence felt in Europe at this critical time if it allows the months up to, say, February—or, even worse, up to the statutory expiry of the present Parliament—to pass with no express affirmation by the electorate of the part which it desires and intends to play in the preservation of peace? It would be sanguine to hope that the repercussions of Signor Mussolini's reckless act will have died away within four or five months, and it would be manifestly absurd to claim that a Government whose time is ebbing away will gather strength with the departing weeks. Yet, strength will be needed, either for that patient, but active, resolution which is necessary while the fighting lasts, or for the exertions and decisions which will have to minister to its liquidation. The postponement of an election cannot make for, and must detract from, the weight and efficacy of British policy. Nor, be it remembered, can it be indefinitely delayed. Can delay ensure that a postponed election will be held in an atmosphere free from the sense of emergency? If not, a postponement will give the Opposition no relief from its grievances, while interests which rise high above partisanship will not have escaped injury in the meantime.

CANADIAN ELECTIONS

LIBERAL SUCCESSES

OTTAWA, Monday.

In the Canadian general election the state of parties at 9 o'clock was:—

Liberals, 92 (93 seats in last House).
Conservatives, 21 (133).
Co-operative Commonwealth Federation, 2.
Independent Liberals, 2.

The Liberals had gained 48 seats from the Conservatives and had not lost a single seat. The Conservatives had gained one seat from Labour. In 65 constituencies there had been no change.

Mr. Ernst, Minister of Fisheries, and youngest member of the Dominion Cabinet, had lost his seat. So had Mr. Sutherland, Minister of Pensions and National Health. Mr. Cahan, Secretary of State, retained his seat in Montreal.

Tim Buck, the Communist leader, was defeated at Winnipeg North by a Co-operative Commonwealth Federation (Socialist) candidate.

Mr. M. Dupre, Solicitor-General, was beaten at Quebec West.

ABORTIVE COUP IN SALVADOR

TWENTY-SIX MEN SHOT

FROM REUTER'S CORRESPONDENT.

PANAMA, Monday.

Salvador, the smallest of the Central American Republics, is under a very strict censorship following an abortive *coup* to overthrow the President, Dr. Martinez. Twenty-six men, alleged to be the ringleaders of the plot, were summarily shot. At present the President is heavily guarded by soldiers and police with machine-guns.

UNDERGROUND STRIKE

OVER 400 MEN IN THREE PITS

ACTION OF SOUTH WALES FEDERATION

THE Monmouthshire miners' underground strike is spreading. Last night it was estimated that there were over 400 men remaining in three pits as a protest against the employment of non-unionists.

The pits and the numbers of men are:—Nine Mile Point Colliery—Rock Vein Pit, 75; West Pit, 112. Risca Colliery, 241. All the men are accepting food. They have sent boys under 21 to the surface.

Feeling is running high in the valley, and there were demonstrations yesterday as the non-Federation men, numbering nearly 100, went to the East Pit, and returned after their shift, protected by about fifty police.

Hundreds of miners, women and young boys, many armed with heavy sticks shrieked and jeered at the men as they walked in Indian file, but there was no violence.

When the special delegate conference of the South Wales' Miners' Federation was resumed at Cardiff yesterday the President gave a report of the efforts made by the Federation officials to prevail upon the owners of the Nine Mile Point Colliery to withdraw the imported labour. The conference afterwards adopted a recommendation of the Executive Council to adjourn until Wednesday afternoon, the delegates in the meantime being requested to secure from their lodges an open mandate to enable the conference on Wednesday to take whatever action may be deemed advisable, even to the extent of ordering a general stoppage in the coalfield. Meanwhile, it was stated that further efforts would be made to secure from the colliery companies an undertaking that they would withdraw the "imported labour," and able men who had worked at the pit all their lives to return to their former places.

The conference sent a message of goodwill to the men who still are down the pit as a protest.

INTERNATIONAL SUPPORT

FROM REUTER'S CORRESPONDENT.

BRUSSELS, Monday.

A resolution expressing sympathy with British miners was adopted unanimously by the International Committee of the International Federation of Miners, which is meeting here to-day. It states: "The International Committee congratulates the British Federation of Miners on its success in its campaign to render public opinion favourable to the legitimate claims of the mine-workers of Great Britain. In the eventuality of the British miners being forced to have recourse to a national strike, the Miners' International would meet in extraordinary, urgent session to examine what measures could be taken to assist their comrades in Great Britain."

EFFECT OF SKODA CONTRACT

INCREASED TRADE WITH CZECHOSLOVAKIA

The Skoda Works, Limited, already have taken the first step in fulfilment of their arrangement with the Free State Government to purchase Irish products in a definite proportion to the value of the contract for alcohol factories which has just been awarded to them. Under this agreement, their organisation has undertaken to purchase Irish goods in the same ratio as their chief competitors.

Last week their representative placed substantial orders for agricultural products, and made an exhaustive study of trade possibilities. The Skoda Company, which is an enormous concern with world wide connections, will establish a purchasing office in Dublin to keep in close touch with the market here, and to improve trade with Czechoslovakia generally. They are confident that they will exceed the stipulated ratio, 1 to 3, and that they will find a continued market for Irish products, not only in Czechoslovakia, but also in other countries with which they have contact.

Apart from the fact that the tender was competitive, the Czechoslovak offer had the added merit of a less expensive system of production. A committee of technical experts gave this matter careful consideration, and finally decided to adopt the system proposed by the Skoda Works, as it is already employed with great success in other countries.

It is interesting to know that although the process to be used here is a French patent, it was invented by an Irishman, Professor Young. Its chief advantage over the method employed in other countries is that it requires less fuel, and produces an industrial alcohol free from any traces of chemicals that might interfere with its use as motor fuel. Another important factor in favour of the system finally chosen is that it will not necessitate the importation of certain chemicals essential to production under other methods.

BRITISH EMPIRE UNANIMITY

CHANCELLOR AND MR. DE VALERA

Mr. Neville Chamberlain, Chancellor of the Exchequer, referring in a speech at Glasgow last night to the League and Italy, said that he could not recollect any action since the War when there had been such complete unanimity in all parties of the British Empire with a policy with which many of them might seem to have little direct concern.

Even in the Irish Free State Mr. de Valera had spoken as strongly as anybody of the policy explained by Sir Samuel Hoare in his memorable speech to the Assembly, and the United States of America had clearly demonstrated where its sympathy lay.

Rest of the War News

U.S. DETERMINED TO KEEP THE PEACE

ADDRESSING the Conference of the Pan-American Institute on Geography and History in Washington yesterday, Mr. Cordell Hull, Secretary of State, said:—

"Knowing the sincere devotion to peace of the peoples of the Americas, I am confident that I am speaking for us all when, in the name of our twenty-one nations, I say that we are determined to keep the peace, and we call upon the rest of the world to do likewise.

"To threats of misunderstanding and war let the answer of the Americas be the maintenance of a stalwart community of nations, none of which either contemplates or fears aggression."

BETTER OUTSIDE LEAGUE

"It is better to remain outside the League," says the *Deutsche Allgemeine Zeitung*. "Germany has done the right thing," asserts the writer, who paints a not-very-flattering picture of the various policies within the League, which, he says, are trying to get the upper hand.

"It is tragic," he remarks, "to see M. Laval asking the French people to understand a policy which makes every effort to hold in his hand the British and the Italian cards without knowing himself which of them should be the trump card."

The *Boersen Zeitung* declares:—"It is not peace in East Africa or in Europe which determines the policy of the Quai d'Orsay, but solely the endeavour of France to arrange for a new stabilisation of her own predominant position."

Over 6,500 troops passed through the Suez Canal on Friday, Saturday and Sunday, according to the latest figures of canal traffic. An indication of Italian casualties due to sickness and wounds is given by the numbers of Italian troops returning homewards through the Canal. On Friday 617 Italian soldiers passed through on their way home, and a further small party of eighteen men on Saturday.

CONSULATE GUARD

A strong guard of Carabinieri was placed round the British Consulate in Rome yesterday. The reason for this step is not clear.

Nabil Ismail Daoud, who is *en route* for Djibuti with a consignment of medical stores from the Coptic hospital in Cairo, which are intended for the Abyssinian Army, arrived by train at Port Said yesterday. Enthusiastic crowds cheered wildly as he drove through the streets, accompanied by the Abyssinian Consul.

As a sequel to Saturday night's brawl between Egyptians and Italians, following a political quarrel in a café, in which one Egyptian was seriously hurt and one slightly, the Italian Consul in Cairo has ordered the immediate expulsion of two Italians who were arrested in connection with the affair.

The Correctional Court at Sarreguemines (Lorraine) has sentenced an Italian named Lenzi to a year's imprisonment, a fine of 2,000 francs, and five years' local banishment for *espionage*. Lenzi had been living at Forbach.

M. LAVAL SEES TWO AMBASSADORS

EXPLORING PEACE POSSIBILITIES

FROM REUTER'S CORRESPONDENT.

PARIS, Monday.

M. Laval this afternoon received the Italian and British Ambassadors. The Premier's talk with Signor Cerruti lasted an hour, and with Sir George Clerk three-quarters of an hour.

The unusual length of the conversations indicates their extreme importance.

It will be remembered that M. Laval before he left for Geneva indicated that he would be prepared to make proposals for a peaceful settlement at the moment he judged opportune. There is reason to think that the object of to-day's talk with Signor Cerruti was to explore the present possibilities of finding a formula which might be acceptable enough to all the parties concerned as to lead to a cessation of hostilities and afford a basis of settlement

Geneva's 'phone girls are dealing with the biggest rush of telephone traffic in the history of the League of Nations. They are working full pressure day and night to cope with the world's thirst for news and calls made by the diplomats to their respective Governments. Over 500 calls a day are coming to London from Geneva.

TO-DAY'S INDEX

	Page.
LEADING ARTICLES:	
Britain's Election	6
A Novel Strike	6
A Nation's Health	6
Tragic Comedy	6
SPECIAL ARTICLES:	
An Irishman's Diary	4
Film Notes	4
BROADCASTING PROGRAMMES	4
GENERAL:	
Ban on Financial Aid for Italy	7
British Elections	6
Chancellor and Italy	8
Explosion on Tanker	5
Herr Hitler's Ambition	8
Law Reports	2
Legal Diary	2
Live Wires Hit by 'Plane	7
Propaganda and Gold	7
Rome's Reply to Sanctions	7
Underground Strike	7
LETTER TO THE EDITOR	4
FINANCIAL NEWS AND MARKETS	12-13
SPORTING NEWS	10-11

JAPAN'S PLAN IN CHINA

MILITARY MEN CONFER

"CO-OPERATION" TO BE ENFORCED

FROM REUTER'S CORRESPONDENT.

DAIREN, Monday.

REPRESENTATIVES of the Japanese military authorities in Tokyo, Manchuria and China in conference here are stated to have pledged themselves to give undivided support in the carrying out of the Japanese Government's foreign policy, and particularly its policy in China.

They reached, it is declared, a complete understanding. The meagre information available here indicates that the conference agreed on a plan to convert North China into an "example of Sino-Japanese co-operation," with a view later to extending this state of things to other parts of China.

The Japanese-owned South Manchurian Railway Company is expected immediately to launch a positive economic programme in North China.

Measures were considered, it is further stated, for countering General Chiang Kai-shek, the Commander-in-Chief of the Central Government's forces, and the Nanking Government, both of whom are regarded in Japanese circles here as "obstructing Sino-Japanese co-operation."

The outer Mongolia and Soviet problems also were discussed.

SIGNIFICANCE

The significance of the foregoing arises from the fact that at various times in the last two or three years the Japanese military authorities in Manchukuo and North China have pursued a policy quite at variance from that followed by the Japanese Foreign Office. The remarkable happenings in that part of the world are largely attributable to this fact.

Big efforts have been on foot for some time past to establish a more disciplined and regular state of affairs.

The present conference was specially arranged with a view to securing the support of the Japanese naval and military forces in China for the Government's attitude in home and foreign affairs. Major-General Yasutsugu Okamura, of the General Military Staff in Tokyo, called the representatives of the respective commands together for this purpose.

Further important similar conferences are to be held in Shanghai, questions arising out of the Italo-Abyssinian crisis being among the matters to be discussed.

MR. DE VALERA'S RETURN

THE RE-ASSEMBLING OF THE DAIL

BY OUR POLITICAL CORRESPONDENT.

It was stated authoritatively last evening that there is no intention of assembling the Dail before the date originally fixed—namely, 30th inst. A rumour to the effect that an earlier meeting would take place was probably due to the fact that it has been found desirable to summon the British Parliament a week earlier than had been previously arranged.

President de Valera is still at Geneva, and no intimation has yet reached Dublin as to when he is likely to return, but it is thought that he will be back by the end of the present week.

BOY'S LIFE SAVED

OPERATION IN GALE

FROM REUTER'S CORRESPONDENT.

MONTREAL, Monday.

An operation performed by a ship's surgeon while the liner, Athenia, ploughed her way through a howling gale off the coast of Newfoundland, has, it is hoped, saved the life of an eight years old boy, John Reid, of Toronto, who was suffering from gangrenous appendicitis.

The story of the operation, which was carried out by Dr. C. H. C. Griffiths in the ship's surgery, while the purser, Alex W. Wetherspoon, administered the anæsthetic, and the vessel tossed in the great Atlantic rollers, was told when the liner docked at Montreal to-day.

The boy has been rushed to hospital here, and the doctors say that his chance of recovery is good, although there is still some danger of peritonitis.

EIGHTY COTTON MILLS EMPTY

SITUATION IN OLDHAM AREA

The conference of the National Chamber of Trade at Cardiff yesterday passed a resolution urging the Government to influence and assist in the establishment of new industries and the resuscitation of the old industries in South Wales and other industrial areas.

Mr. Isaac Edwards, of Merthyr-Tydfil, moving the resolution, said that he was protesting against leaving industrial towns that were depressed to die.

Mr. H. Gartside, of Oldham, mentioned that in one street in his district there were seventy-eight shops empty, and there were also eighty cotton mills empty.

The conference also passed a resolution urging the Government to keep an effective check upon all items of public expenditure, with a view to the reduction of income tax and the reduction to one penny of the duty on cheques and receipts.

ISLAND BASES FOR AIR LINE

FROM REUTER'S CORRESPONDENT.

WASHINGTON, Monday.

The Aviation Bureau of the Department of Commerce confirms that the United States is "colonising" Jarvis Baker and Howland Islands, in the South Seas, as potential bases for an air route between this country and Australia.

It is stated, however, that the islands have not been "annexed," as they were discovered by Americans originally. The New York *Herald-Tribune* reported this morning that four American experts have been living on each of the islands for eight months past, taking observations.

CHANCELLOR AND ITALY

REPROACHES WILL NOT ALTER THINGS

GENERAL ELECTION MANDATE

MR. NEVILLE CHAMBERLAIN, Chancellor of the Exchequer, declared in a speech at Glasgow last night that Italian reproaches would not turn Britain from her purpose.

"We have professed our readiness to help her to secure her legitimate ambitions, so long as she did that without resorting to war," he said.

"We have not sought in any way to close the door which a little while ago we sought to open to her. In spite of that, we seem to have been singled out for special resentment, and I am sure that the feelings of Italians have been further embittered and their hostility deliberately directed against this country by those in authority.

COUNTRY'S CHOICE

"I can only say we cannot be turned from our purposes by any reproaches of that character—reproaches which are without any justification whatever; for, indeed, the issues are too big.

"The choice before us is whether we shall make a last effort at Geneva for peace and security, or whether, by a cowardly surrender, we will break a promise we have made, and hold ourselves up to the shame of our children and their children's children."

As far as the general election was concerned, it had been suggested that it should wait until the spring.

"What right have we to say that by the spring this present crisis will have passed away? Do not make any mistake—we are not at the end, we are at the beginning of what may be a very long period of difficulty, doubt and anxiety, during which there may be recurring crises of a serious character."

THE MANDATE

A point on which the Government must know the mind of the country was their conclusion that they must begin to repair the waste and deficiencies of their defence.

"I am not sure that this trouble we have been having for the past two or three months would ever have occurred if this country's defence forces had been stronger."

Mr. Chamberlain indicated that the appeal to the country would be for a mandate to embark on a new programme of defence, and that in the field of social reform the attack on the problem of the special areas would continue, while attention would be given to educational reforms and the inclusion in the contributory pension scheme of those who should benefit, but are at present excluded.

LORD CECIL ON THE CRISIS

HOW TO STOP THE WAR

Lord Cecil of Chelwood, at a meeting of the Petersfield Branch of the League of Nations last night, expressed the opinion that the really effective thing for the League to do in regard to the Italo-Abyssinian war would be to cut communications between Italy and Africa, so that Italy no longer could maintain her attacking force.

The League's business, he said, was to stop war, and they must use whatever means might be necessary to achieve that end. He was very glad to see that our representatives were pressing for practical measures—something to make it impossible for Italy to carry on. If the League failed on this occasion, and did not stop war, it would produce a very serious effect on the prospects of peace for the whole world.

Speaking of the necessity of sanctions, Lord Cecil said that in the Sino-Japanese war sanctions had not been put into practice. War, with its attendant horrors, followed. They had learned that the attacking country should be forcibly prevented. If the League failed and was broken up he prophesied that the world would be plunged into war before many years were past, and it would be even more destructive than the last war. Referring to the attitude of France in holding back from applying the full force of sanctions against Italy, he said that he could understand her reasons, and it was a natural thing—France and Italy had just concluded a peace agreement.

He denied that there was anything in British history comparable to the present position of Aybssinia. If force were to be applied against Italy it must be an overwhelming force, exercised by the community of nations.

Lord Selborne, President of the local branch, who was in the chair, said that the totalitarian State, with its dictator, its spies, and its satellites, was a device of the devil for the destruction of the human soul.

VISCOUNT THURLES FINED

DRIVING A CAR WITHOUT PERMISSION

Viscount James Anthony Butler Thurles, aged 19, son of the Earl Ossory, of Bryanston square, London, was, at the Hendon Police Court yesterday, fined £2 10s. for taking and driving away a car without permission or lawful authority and £2 10s. for using a car without an insurance policy in force.

Mr. Knight, prosecuting, said that Viscount Thurles was employed as a salesman at a garage in Brooks Mews, where a car, owned by Mrs. Roberts, of Crawford street, was taken for repairs in July. When the car was ready for delivery Viscount Thurles told his employers that he had permission to use it. He took it out, and at 2 a.m. the following day he was severely injured in collision with a motor lorry at Hendon. A young women passenger was also injured.

Mrs. Roberts told the Court that she did not give Lord Thurles permission to use the car, except to take it to the garage.

Viscount Thurles gave evidence that he had lost the sight of an eye in the accident, and his passenger was still in hospital.

He said that Mrs. Roberts told him the car was comprehensively insured, and he told her that he would run it for an extensive test after the repairs had been carried out, and she agreed to this.

The new Italian 1,475 ton submarine, Entico Tazzoli, was launched at Spezia yesterday.

ATTEMPT TO BRIBE CONSTABLE

CHARGE AGAINST TYRONE MAN

MAGISTRATES IMPOSE FINE OF £20

FROM OUR CORRESPONDENT.

DUNGANNON, Monday.

AT Dungannon Petty Sessions, to-day, before Mr. J. C. Austin, R.M., and other Magistrates, District Inspector Coulson charged Patrick McCool, Dernaseer, Castlecaulfield with attempting to bribe Constable McCarter, Castlecaulfield.

Mr. B. B. Hoy appeared for the defendant.

Constable McCarter said that he called at defendant's house on duty regarding registration papers. Defendant had been in the United States for the past nine years. After completing his queries defendant asked witness would he do him a favour. Defendant said that he was preparing to settle down and desired to winter some stock and that he could be doing with about thirty young heifers. Defendant added that the heifers could be bought for about £3 per head less in the Free State.

McCool asked witness whether he could get in touch with some members of the Customs patrol and arrange for the bringing over of cattle and so evade the Customs duties. Witness pointed out to defendant the gravity of his making such a suggestion to a policeman, and told him in definite terms that under no circumstances would he countenance or assist the carrying out of such a proposal.

"PLENTY OF MONEY"

McCool replied by telling witness that he had plenty of money and that he would make it worth witness's while, and also worth while for the Customs officers who would assist. McCool said that witness had nothing to fear, and that the affair would never be made known. Defendant said that he had saved £1,800 in the U.S.A.

Two days later defendant stopped witness on the Ballygawley road and asked if witness had done anything in the matter. Witness replied that he would have nothing whatever to do with it. McCool said witness had nothing to fear and to go ahead.

To Mr. Hoy—McCool had no stock on the farm. Defendant did not ask witness to find out what the Customs duty on young cattle would be.

Defendant said that he was anxious to stock his farm and asked the police officer to find out what the tariff would be coming over the border. If witness had intended smuggling cattle he would not have asked advice from a "cop."

The magistrates imposed a fine of £20.

Mr. Hoy urged a reduction in the amount. It would obviate an appeal.

Major Dickie, R.M.—Appeal? He is very fortunate that he is not going to prison for three months.

EXPORT BOUNTY ON PICKLED MACKEREL

MINIMUM PRICE FOR FISHERMEN

The Department of Agriculture announce that an export bounty will be payable on pickled mackerel, 1935 autumn cure, exported and sold on and after 1st October, 1935, and on or before 1st December, 1935, in markets other than those in Great Britain and Northern Ireland. The bounty will be at at the rate of 25 per cent. of the price per barrel, f.o.b. Irish port, received by the exporter.

During the period for which the bounty is in operation fishermen shall be entitled to receive for all mackerel in good condition, and ranging in size from Grade 1 to Grade 4, which may be taken over from them by ...ers, payment at the following rates:—

(1) For mackerel caught by fishermen using seine boats and canoes or other small craft, 4s. 6d. per long hundred;

(2) For mackerel caught by fishermen using the Dingle motor nobbies or craft or similar type, 6s. per long hundred.

THE ABBEY THEATRE

AN IMPROVED PLAY

Charles Stewart Parnell.....F. J. McCormick.
Kate O'Shea .....Ria Mooney.
"Parnell of Avondale," by W. R. Fearon.

When "Parnell of Avondale" had its first production, just a year ago, it was definitely a bad play. Dr. Fearon had plenty to say, but seemed unable to say it; his study of Parnell's life jumped from episode to episode—often they were arresting or dramatic episodes, but no thread seemed to bind them together, and the play lacked a purpose. Last night's performance shows what can be done by revision, not to speak of better acting and better production. "Parnell of Avondale" has gained a significance which it certainly did not have before, and it is hard to say whether the credit for the transformation should go to Dr. Fearon, the actors, or Mr. Hugh Hunt.

The play, it is true, still seems to be too "episodic." It shows us Parnell's meeting with Kate O'Shea, but jumps so suddenly to the husband's discovery of their love that we should have suspected the Film Censor if we had seen it at the cinema. Other leaps land us abruptly at various stages of the divorce proceedings and the changing political situation—or, rather, they did so in the first version. Now, after the first few scenes, they are not so noticeable. The tragedy of Parnell emerges—the tragedy not only of one man, whose unlucky love affair led to his undoing, but of all men who have given their lives to Ireland and have seen them thrown aside without thanks. Dr. Fearon had conveyed his meaning by the time he reached the second railway station scene in the last act, and he could, with advantage, have closed his play on that note. Parnell's death and the final allegory were not needed; it was on the bitter and the few loyal supporters that the curtain should have come down.

No doubt, Mr. Hugh Hunt's production had something to do with the added meaning that has been given to the play. It was extremely good, particularly in the scenes at "Committee Room 15" and at the railway station, where the producer on each occasion worked the action up to a climax by the skilful use of a very small "crowd." The acting also was improved. F. J. McCormick played Parnell with real understanding; Ria Mooney (as before) was good as Kate O'Shea; and the rest of the large company worked well together. "Parnell of Avondale" is still not perfect, but the author, the producer, and the actors have combined to give us something which is very different to what we saw last year.

MOTORIST'S APPEAL ALLOWED

"TECHNICAL, BUT VITAL," POINT

On a legal point, which Mr. Laurence Vine, counsel for the appellant described as "technical, but absolutely vital," the appeal of Maurice William Hamill, of Reading, against a conviction at Droxford, for driving a motor car without due care and attention was allowed with costs at the Hants Quarter Sessions at Winchester yesterday.

Mr. Vine said that the magistrates reduced the charge from one of driving to the danger, and thereupon fined the appellant. No evidence was given upon the reduced charge, and Hamill was not even asked to plead to it.

The proper procedure laid down by Section 35 of the Act of 1934 had not been followed.

Mr. J. Scott Henderson (for the respondents)—I cannot say anything, except obviously the section was not followed.

MURDER CHARGE AGAINST DOCTOR

THE MISSING NURSEMAID

FATHER CALLED AS WITNESS

DR. BUCK RUXTON, of Dalton square, Lancaster, was, at Lancaster Borough Police Court yesterday, remanded until October 22 on a charge of having murdered Mary Jane Rogerson.

The hearing lasted only six minutes. No members of the public were present, but a small crowd had gathered in the streets outside the courtroom.

The Mayor of Lancaster, Councillor Simpson, presided over a bench of sixteen magistrates, including two women.

Ruxton is a young-looking, dark-skinned man, with a shock of black hair. He was represented by Mr. C. F. Gardner, solicitor.

The Chief Constable, Mr. H. J. Vann, said—"I propose at this stage merely to give evidence of the fact that this person is missing and evidence of arrest, and shall ask you to remand him in custody for eight days."

MISSING GIRL'S FATHER

He then called the father of the girl, who had been a nursemaid at Ruxton's house.

There was a touching scene when James Rogerson, an elderly, white-haired man, was called to the witness box to tell the Court when he last saw his daughter alive. He broke down and wept bitterly.

The Chief Constable—Had you a daughter named Mary Jane Rogerson?—Yes.

When was the last time she was seen alive?—She was at our house on the Thursday.

"What date was that?" asked the Chief Constable, but Mr. Rogerson broke down again, and some minutes elapsed before he sobbed out: "I don't know the date. It was the Thursday before she was to go away."

He then stepped out of the witness box and dropped into a seat weeping.

THE ARREST

The Chief Constable then entered the witness box. "The defendant," he said, "was brought to my office on the night of Saturday, October 12, and questioned. On the morning of October 13 I charged him that between September 14th and September 29th he did feloniously, wilfully and with malice aforethought kill and murder one Mary Jane Rogerson.

"In reply to the charge Dr. Ruxton said: 'Most emphatically no; of course not. The furthest thing from my mind. What motive and why? What are you talking about?'"

Mr. Gardner said that he wanted to make an application for Ruxton to be kept in Lancaster, so that he (Mr. Gardner) might look after his business interests.

The Chief Constable said that he had no objection to that. In fact, he would be prepared to give every possible assistance, but whether the Home Office would allow that or not remained to be seen. He would get in touch to see if they were agreeable.

Mr. Gardner also made an application for legal aid.

At this point Ruxton seemed anxious to speak. "Could I," he began, but the Chief Constable and his own solicitor both advised him to say nothing.

The magistrates granted a remand until October 22nd.

APPEAL TO THE PUBLIC

The Chief Constable of Lancaster, Mr. H. J. Vann, yesterday afternoon appealed to the public to assist in tracing Mrs. Ruxton, the missing Lancaster woman.

He told a reporter: "We are anxious that any member of the public who has seen anyone resembling the description of the woman, whether or not in the company of the nurse, Miss Rogerson, should communicate with the nearest police station.

"We are trying to exhaust every possible source in our inquiries to find whether she is still alive or if she has left the country.

"There is a possibility that she may have gone to Edinburgh or London. At the same time the search for the missing torso of 'body No. 2' in the Moffat ravine mystery is being pushed forward all over the country. An inspection is being made along main roads and any other places where it is likely to be found."

The Chief Constable added that there was no likelihood at present of the remains of "body No. 1" being brought from Moffat to Lancaster, although eventually they might be sent for purposes of burial.

FLAT MURDER APPEAL

DEATH SENTENCE CONFIRMED

Alan James Grierson (27), a salesman, sat in the dock in the Court of Criminal Appeal, London, yesterday, and listened intently to his counsel's plea in support of his appeal against conviction for murder. Three warders had charge of him.

Grierson had been found guilty at the Old Bailey and sentenced to death for killing Mrs. Louise Bertha Gann (62) in a flat in Regent's Park, London.

Mr. W. A. Fearnley, Whittingstall, who appeared for him, said that the grounds of appeal were that the verdict was against the weight of evidence, and complaint was also made of Mr. Justice Porter's summing-up, but except for one matter the whole of the defence was fairly put before the jury.

Counsel argued that there was nothing to justify the jury disbelieving Grierson's explanation of certain matters, and that, taken as a whole, the burden of proof was not sufficiently discharged. It was idle to deny that the fact that Grierson concealed himself when he knew search was being made for him would create suspicion against him.

"But when a man of cowardly fibre," said counsel, "is faced with the knowledge that, having been one of the last with a woman who was found dying, he would be faced with questions emanating from a grave suspicion, it is reasonable to expect that he would seek to hide in order to evade those questions."

Mr. Whittingstall urged that the evidence indicated that a person other than Grierson was in Mrs. Gann's flat at the time of the murder, and that this was a case of grave suspicion but no more. The Court did not call upon Crown counsel.

Lord Hewart, giving judgment, said that the jury were satisfied beyond all reasonable doubt that Grierson was the man who committed the murder. It was difficult to see how they could have come to any other conclusion. The appeal would be dismissed.

Grierson accepted the decision with fortitude, and stepped firmly from the dock.

MEMEL GOVERNOR RESIGNS?

FROM REUTER'S CORRESPONDENT.

BERLIN, Monday.

The *Tageblatt* learns from Kovno that the Lithuanian Governor of the Memel region, Colonel Kurkauskas, has sent in his resignation.

HAVE YOU A PRETTY GIRL OR BOY?

If so, see the special announcement in the October issue of "The Irish Tatler and Sketch" (post free 4½d.) respecting the "Irish Tatler and Sketch" All-Ireland Pretty Child Competitions. Two valuable challenge cups (to be won outright) are offered, one in each class, as well as other prizes for the prettiest girl from 3 to 10 years, and also for the prettiest boy of similar age. The prizes will be presented by the Lord Mayor of Dublin after the winners have been decided by the votes of the readers of "The Irish Tatler and Sketch." Every mother should enter her children. Entries close Monday, 4th November. No entrance fees. Photographs must be forwarded to "The Irish Tatler and Sketch," Commercial Buildings, Dublin. (Advt.)

HERR HITLER'S AMBITION

A FREE HAND IN CENTRAL EUROPE

"TERRIBLE CHANGE IN FOREIGN AFFAIRS"

DOCTOR G. P. GOOCH, President of the Historical Association, speaking at Leeds yesterday, said that the public was hearing a great deal more about Italy and Abyssinia to-day than about Germany, but, important as the Abyssinian situation was, it was nothing like so important as Germany's recovery of military strength.

Hitler had given the world a shock when he announced that the Reichswehr would be increased, in defiance of the Versailles Treaty, to 550,000.

The German Air Force, he said, was more formidable than ours, and Germany was building a fleet that would give her domination in the Baltic.

HITLER'S POLICY

Poland, whose population was only 6,000,000 short of that of France, and in a dozen years or less would be equal to that of France, had ceased to be the pawn of France, and was no longer the enemy of Germany. Italy was beginning to draw nearer to Germany. Hitler's policy was perfectly clear. He wanted to be on good terms with England—for the present—and to avoid trouble in Western Europe, so that he could have a free hand in Central and Eastern Europe.

He wanted the rich plains of Southern Russia, and he wanted to rope in Russia, but not by sending troops across the frontier into Austria if the thing could be done in other ways.

FRANCE'S ANXIETY

France, on her part, was torn between her desire to maintain her new found friendship with Italy, and to be on good terms with England. She looked with anxiety to what was happening in Abyssinia, but with far greater anxiety to what might happen on the Rhine. The stronger Germany became the more frightened France became.

"There are no signs of improvement in the relations of England and France with Germany. There is a terrible possibility of their becoming worse."

An astonishing change and a terrible deterioration had come over European affairs in the past six to twelve months. They had been hearing of the air pact, of the maintenance of Austrian independence. They heard nothing of those matters now.

BACK IN THE GAME

The situation was very much worse and very much more dangerous than it was six months ago, and the main reason was, that with renewed military strength Germany had come back into the game.

CAIRN 4,000 YEARS OLD

DISCOVERIES IN COUNTY TYRONE

Following upon the excavation of a prehistoric cairn, 200 feet long, on the Sperrin mountains, Co. Tyrone, Queen's University (Belfast) archæologists report that the cairn is of an extremely rare type, with close parallels in Brittany and Cornwall, and was probably built 4,000 years ago by immigrants coming up the Atlantic coast.

The discoveries included cremated remains of human bones, a complete burial urn, and fragments of several other urns, flints and specially interesting arrowheads, all of which will be deposited in the Belfast Museum.

OBITUARY

MR. W. C. CHILLINGWORTH

We regret to announce the death of Mr. W. C. Chillingworth, of the *Dublin Evening Mail*, which occurred early this morning, at his residence, 29 Sandymount road, Dublin. He was actively engaged in the discharge of his duties up to a fortnight ago, when he contracted a chill and pneumonia supervened.

In addition to being the racing correspondent of the *Evening Mail*, with which he had been connected for the last thirty years, Mr. Chillingworth was the Irish sporting correspondent of the Press Association, the *Daily Express* and the *Sporting Chronicle*, as well as other journals. He was one of the most conscientious and hard-working members of the profession in Ireland.

He also found time to act as secretary of the Conyngham Club, the body which deals with betting disputes.

Although gifted with a sound knowledge of most branches of sport, Mr. Chillingworth confined himself for the most part to racing and coursing.

One of its most active and zealous members, Mr. Chillingworth gave yeoman service to the Institute of Journalists. He was elected president in 1931, this being the first occasion on which an Irish working journalist was appointed to that position. He had occupied most of the leading positions on the Committee of the Dublin and Irish Association District of the Institute, and for many years represented the District on the Council of the Institute. He also took an active interest in the work of the Newspaper Press Fund, to supplement the funds of which he organised numerous sporting events.

He is survived by his widow.

DR. P. E. O'FLAHERTY

Dr. P. E. O'Flaherty died yesterday at his residence, 6 Crumlin road, Belfast, after a brief illness. For more than a quarter of a century Dr. O'Flaherty has had an extensive practice in Belfast and district, and he held a number of appointments, among them that of Medical Officer at His Majesty's Prison, Belfast, a post which he had occupied for over twenty years. For about the same period he had been surgeon, first, to the old Royal Irish Constabulary and, later, to the Royal Ulster Constabulary. He was, in fact, senior surgeon to the police force in Belfast.

Dr. O'Flaherty was educated at St. Malachy's College, Belfast, and at the Royal University of Ireland. He was Examiner in Medicine at Queen's University, and for a period was on the clinical teaching staff at the Mater Infirmorum Hospital, but had to relinquish these activities in view of his public appointments. Among the positions that he held with great acceptance to the public was that of Chairman of the Pensions Appeal Committee for Northern Ireland. Dr. O'Flaherty was held in high esteem by all with whom he came in contact.

MAJOR C. O. CRAWFORD

News was received in Londonderry yesterday of the death at Quetta of Major Charles Oliver Crawford, M.C., General Staff Officer and Brigade Major of the Fifth Infantry Brigade, Indian Army. He was thirty-seven. A native of Londonderry, he joined the Royal Irish Rifles early in the Great War, subsequently receiving a commission. Major Crawford served on the Western Front, and was awarded the Military Cross and Bar. He was in Quetta during the earthquake.

MR. WILLIAM LITTLE

Mr. William Little, who died at the residence of his son, Capt. C. G. Little, M.C., barrister-at-law, 23 Richmond avenue, Cloutarf, was a member of an old County Carlow family settled near Borris. He was born in Dublin in 1853, and was educated at Santry School, and entered the Civil Service in 1872, his first appointment being to the War Office. He resided in South London, and was intimately associated with the Home Rule movement. He was later transferred to Dublin, and was chief cashier of the Irish Command. He retired just before the war, resided in Mountjoy square, was associated with the late Mr. William Martin Murphy in connection with hospital work, and was the first Secretary of the Dublin Castle Red Cross Hospital. Five of Mr. Little's sons served in the Great War, and two of them also served in the Free State Army.

THE BRITISH ELECTIONS

CABINET TO MEET TO-DAY

MANY PROSPECTIVE CANDIDATES

THE British Cabinet is expected to discuss the question of a November election at its meeting to-day, when parliamentary business also will be under consideration. Objections have been raised to some of the dates suggested for the election, and opinion is turning in favour of Wednesday, November 20, Thursday, November 21, which has been advocated in many quarters is open to the objection that nominations would fall to be made on Armistice Day, November 11.

The governing factor in the determination of the polling day is the date on which the proclamation dissolving Parliament is issued. The law provides that at a general election nominations shall be made on the eighth day after the issue of the proclamation, and that polling shall take place on the ninth day after nominations, Sundays being excluded from the reckoning in both cases. Polling on Wednesday, November 20, would mean the issue of the proclamation on Thursday, October 31, and nominations on Saturday, November 9.

Dates in the fourth week of November have also been considered, but there is much more support for the third week. The usual practice is to select a Wednesday or Thursday for polling day, those being the days generally favoured by shopkeepers for the operation of the early closing system.

Sir Kingsley Wood (Minister of Health), who is also Chief Director of National Government Propaganda, and Lord Greenwood, Treasurer of the Conservative Party, were among Mr. Baldwin's callers yesterday at No. 10 Downing street. Captain Margesson, the Government Chief Whip, and Mr. J. H. Thomas (Dominions Secretary) also visited No. 10.

CONSERVATIVES AND SANCTIONS

The deputation of Conservative members of Parliament which was appointed at a meeting at the Constitutional Club, under the chairmanship of Mr. L. S. Amery, to make representations to the Prime Minister, will have an interview with Mr. Baldwin at 10 Downing street this morning. The resolution adopted by the meeting appealed to the Government to reassure the public by making it clear that it would not at Geneva advocate or be a party to any sanctions which were in any way likely to lead to war.

The Cabinet will meet in the afternoon.

NATIONAL CANDIDATES

A hundred and fifty prospective National candidates are already in the field in the 152 constituencies comprised in the Midlands, the Western and the Wessex areas.

According to provisional figures now available, of 38 seats in the East Midlands also, 32 will be fought by Conservatives, two by Liberal Nationals, three by National Labour, and one by a Nationalist, Sir Charles Markham, at Ilkeston. Only in Mansfield and West Leicester have National candidates not yet been adopted.

In the West Midlands 51 prospective candidates will contest the 53 available seats. Of these, 46 are Conservatives, two are Liberal Nationals, and three National Labour. Decisions as to Wednesbury and Newcastle-under-Lyme will be reached shortly. Every seat will be fought in Wessex, and there are 33 Conservative and one Liberal National candidates. For the West there are 24 Conservative and three Liberal National adopted candidates and members of Parliament. In East Bristol a National Government candidate has yet to be selected.

LABOUR ACTIVITY

Labour agents and organisers met specially at Transport House, Westminster, last night, to consider plans for a possible general election. It is understood that reports from the constituencies were very favourable, and that there was an optimistic attitude. Mr. J. S Middleton, Secretary of the Labour Party, told a reporter that, so far, no special meeting of the National Executive of the Labour Party had been called, but it might be summoned later in the week.

On the eve of the reassembling of Parliament, the Labour Peers will meet at Lord Ponsonby's house to elect a new leader of the Labour Party in the House of Lords, in succession to Lord Ponsonby, who recently resigned. It is highly probable that Lord Snell will be the new leader In the event of Lord Snell declining—which is unlikely—Lord Strabolgi will, it is expected, be the new leader.

SOCIALISM THE ISSUE

Major G. C. Tryon (Postmaster-General), speaking at Dover last night, said that no country or Government in the world had stood more firmly by the League of Nations than Great Britain. The Labour tendency was for war without weapons, but the policy of this country was for security and peace. The issues of the next election would be Socialism, not Labour; and Socialism had been tried elsewhere and had failed. The Labour Party was now proposing that they who had failed to manage the national finances in 1931 should take over the banks. He did not believe for a moment that they were capable of running the great business of the country. The people were not going to substitute Socialist dictators in place of Parliamentary Government.

CONSCRIPTION OF WEALTH

MR. LANSBURY'S VIEW

Mr. George Lansbury, M.P., was asked, at a public meeting at Rochdale last night, whether, if conscription were to be introduced, he was in favour of everybody being conscripted, and also whether he was in favour of newspapers being abolished just before an election.

With regard to the first question, Mr. Lansbury said he was in favour of every able-bodied person being conscripted, irrespective of age, adding with a smile: "I think you would not have any more wars if you sent the old men first."

He was, however, in favour of something else, and that was the conscription of wealth whenever a war took place. When there was conscription the Government conscripted everything a poor man had got, which was his body, and he thought that material wealth ought to be conscripted too.

As regarded the suggested abolition of newspapers just before an election, Mr. Lansbury said that he did not agree with that, because he thought people were growing more intelligent and would ultimately make up their own minds. If people were not capable of doing that it did not matter whether newspapers or anything else were abolished. Somebody would tell them what to do, and they would do it.

In his speech Mr. Lansbury said that he might be very silly, but he believed in the spirit of prayer. He thought that if the Churches, even now, in all lands would unite and ask for the guidance of God they would get it. He believed, too, that if the statesmen of the world did the same thing they also would get it.

BRITISH BRIDGE LEAGUE

STANDARD OF PLAY IMPROVED

A CURIOUS POINT OF BIDDING

SPECIAL TELEGRAM.

HARROGATE, Monday.

THE most successful congress in the history of the British Bridge League ended at Harrogate to-day. It has shown unmistakably how great has been the growth in popularity of Contract Bridge in Yorkshire and the adjacent counties, and it has also proved that there has been a marked advance in the general standard of play.

The programme for the concluding day was a light one, consisting of the final round of the Open Teams of Four contest, and the last of the five Congress Open Pairs competition. In the latter event there were 212 competitors, including a number of the leading players who had taken part in the more important contests.

The eight teams which had survived the earlier stages of the Teams of Four competition were captained, respectively, by Mrs. Clifford Dixon, Leeds; Mrs. E. Holmes, Hull; Messrs. G. Humble, Herts.; E. Bruce-Parker, Leeds; E. M. Goodman, Manchester; N. R. C. Frith, Nottingham; Harrison Gray, London; and Major Meldon, Budleigh, Salterton.

A team captained by Mr. G. Nelson, Leeds, had qualified, but as one of its members could not play to-day, Mr. Nelson withdrew, and Major Meldon's team came in to complete the number.

There was a very keen fight for first place between the teams captained by Mr. Harrison Gray and Mr. Bruce Parker, the former winning by 380 points.

The winners' total was plus 2,850, and that of the second team plus 2,470.

The winning team consisted of Messrs. Harrison Gray, S. J. Simon, G. J. Sneezum, and P. Juan.

Mr. Bruce Parker had with him Messrs. R. Lederer, I. McLeod and G. Fell.

OPEN PAIRS CONTEST

The prize-winners in the open pairs contest were:—

NORTH AND SOUTH

1—Mrs. Constance Bayley and Major Dewhurst, Cheshire, plus 3,610.

2—Messrs. T. Morrison and H. Kendrew, Harrogate, plus 3,190.

EAST AND WEST

1—Major Pocock, Hull, and Major Ridley, Purley, plus 1,680.

2—Mr. A. Gotheil and Mrs. H. Sniders, Bradford, plus 1,660.

CURIOUS SITUATION

A curious situation arose during the final session, late on Sunday night, of the match between Mr. Ingram's team and the team from South Wales, captained by Mr. Simon Rivlin. The circumstances in which a decision by the referee, Dr. Melville Smith, was called for will be better understood after a reference to the cards, which were dealt as follows:—

NORTH.	EAST.
Spades—J, ., 2.	Spades—K, 8, 6.
Hearts—K, J, 9, 8, 7, 6.	Hearts—Q, 10, 5, 4.
Diamonds—7, 5.	Diamonds—A, 10, 4, 3.
Clubs—6, 4.	Clubs—8, 3.
SOUTH.	**WEST.**
Spades—9, 5, 4, 3.	Spades—A, Q, 10.
Hearts—Nil.	Diamonds—A, 3, 2.
Diamonds—8, 2.	Diamonds—K, Q, J, 9, 6.
Clubs—K, Q, J, 10, 9, 5, 2.	Clubs—A, 7.

Both sides were vulnerable and South was the dealer. In Room 1 after South had passed Rivlin (West) opened the bidding with the forcing call of two diamonds. Stone, his partner, said: "Three diamonds," and then Rivlin changed the suit by bidding three spades, which was raised to four spades by Stone. Rivlin next bid four no trumps.

QUESTION OF BID

Ingram (North) here interposed with the question:—"Is that a conventional bid?" and, when Rivlin answered: "Yes," Stone bid five diamonds. Rivlin replied with five no trumps, and Stone ended the auction by bidding six diamonds.

Ingram led the seven of diamonds, and, when he saw "dummy's" cards on the table, he entered a protest, on the ground that the distribution of the aces made it impossible for the four and five no trump bids to be regarded as conventional.

As the referee was watching another contest it was decided to play out the cards, and, if the referee upheld the protest, to have another deal.

Rivlin made his contract, but would have been one down had Ingram led either a heart or a club. Ingram strongly contended that, but for the belief that the no trump bids were conventional, he would not have led a trump.

When the matter was put before Dr. Melville Smith he overruled the protest without a moment's hesitation.

In the other room Dodds played the cards at a contract of five diamonds, which he made, so that on balance there was a net gain of 770 points by Rivlin's team.

The prizes were presented to the winners to-day by the Mayor of Harrogate, Mr. R. C. Hamilton, and the congress concluded with a ball.

SOLDIERS FOR EGYPT

SIX HOURS' STAY IN ENGLAND

The 1st Battalion Manchester Regiment, after their six hours' reunion with relatives at Southampton, resumed their voyage from Bermuda to Egypt last night.

A band on the quayside, playing "The Girl I left Behind Me," provided the final scene in this "hullo and farewell reunion" of the regiment and relatives from Manchester.

Perhaps the saddest group of people on the quayside when the troopship Dorsetshire steamed away were the wives and children of the soldiers who had come from Bermuda, and could not go on with their husbands and fathers to Egypt. There were 46 wives and 76 children, who had to remain behind in England.

Several women fainted as the vessel slowly moved out to sea.

The eight hundred relatives from Manchester left Southampton last night on their way back north.

At the big lunch, held in the docks' quayside shed, and served to nineteen hundred soldiers and their friends, the following message from the King was read by Colonel F. H. Dorling, Colonel of the Regiment:—"As Commander-in-Chief, I thank all ranks, past and present, of the Manchester Regiment for your loyal message, and I send the 1st Battalion my best wishes for their stay in Egypt."

This was in reply to a telegram sent to the King by Colonel Dorling, which read:—"On behalf of all ranks, past and present, of the Manchester Regiment and families assembling on October 14 to greet the 1st Battalion, who are passing through Southampton *en route* to Egypt, I forward the loyal duty of all to our Commander-in-Chief."

A well-dressed man, with tattooed arms, who was found dead in a disused tunnel leading from the East Cliff to the sands at Ramsgate on Saturday night, was identified last night as Frederick Walsh, whose last known address was Holland street, Brixton, London.

SCIENCE FLOOR POLISH

CLEAN · BRIGHT · FRAGRANT

SELL YOUR SOVEREIGNS, OLD GOLD AND SILVER.
BIG RISE IN PRICE.
We pay considerably more than jewellers' smelting prices. Country parcels send reg. post. Cash sent by return, and your parcel returned to you if you request it within five days.
ORGEL & CO., 35 NASSAU ST., DUBLIN.

OUR PHOTOGRAPHER AT ALGIERS : HARVESTING IN GALWAY

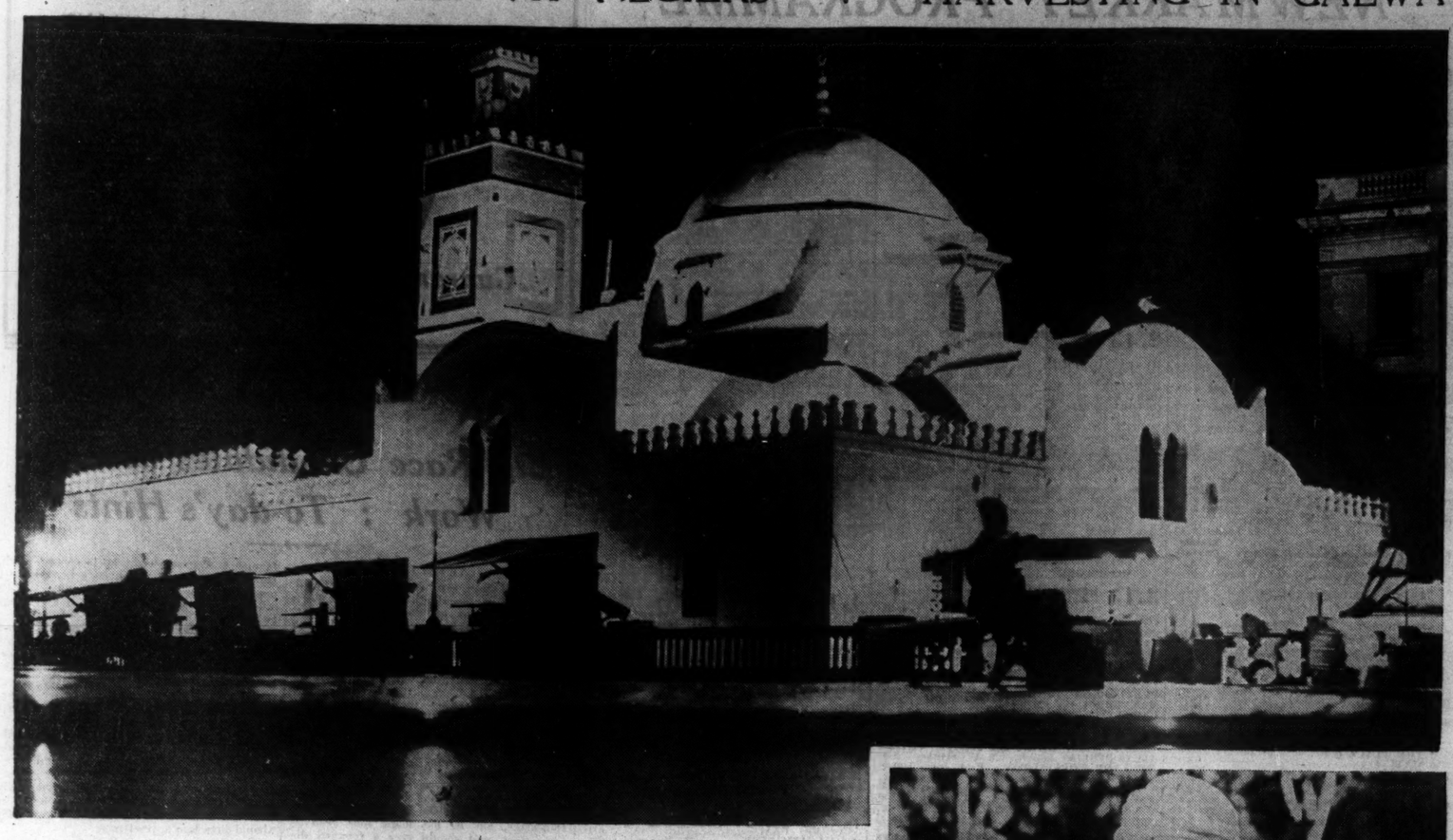

OUR PHOTOGRAPHER ABROAD.—Pictures from Algiers, the chief city of French North Africa. Above: The new Mosque under floodlight. Below: Veiled women in an Algerian tramcar. Right: "Salaam." Two friends meet at Blida, a suburb of Algiers.

AN IRISH PEASANT WOMAN photographed outside her home on Achill Island.

THE LORD MAYOR OF DUBLIN, Mr. P. S. Doyle, T.D.; Dr. J. A. Harbinson, and other visitors being shown around St. Augustine's Colony for Mental Defectives at Obelisk Park yesterday.

A GROUP taken at last night's meeting of the Engineering and Scientific Association, held at 35 Dawson street, Dublin. Seated (left to right): Mrs. McMillan, Mr. W. McMillan (President) and Mrs. Dolan. Standing: Mr. P. F. Dolan (Lecturer) and Mr. A. E. Porte (Secretary).

HARVESTING IN GALWAY —A threshing scene at Ballinasloe.

WRECKED NERVES . . . . . BRAIN FAG, SLEEPLESS

ENERGY COMPLETELY RECOVERED

Miss A. Jones writes:

"Some years ago I was almost a nervous wreck, and had medical attention, and no end of tonics, which proved of no avail. I was losing interest in life completely, and suffered dreadfully from anxiety and brain fag and could not get to sleep for hours at night. Life was just a misery to me, then I read about Phosferine, so thought I would try it and after taking it for about a week, I began to feel wonderfully better, so I continued taking it, and to my great joy, I was *completely recovered*. Whenever I get a slight bit run-down or over-tired, I just get a bottle of Phosferine, and am very soon quite alright again."

PHOSFERINE

BRAND TONIC

THE GREATEST OF ALL TONICS

Influenza, Lassitude, Brain Fag, Gastric Pains, Debility, Indigestion, Sleeplessness, Exhaustion, Nerve Shock, Rheumatism, Headache, Sciatica, Neuralgia, Maternity Weakness, Anæmia

From Chemists, TABLETS or LIQUID, 1/3, 3/- and 5/-
The 3/- size is nearly four times the 1/3 size; you save almost 2/-
PHOSFERINE IS PACKED BY IRISH LABOUR IN DUBLIN.

THE PERFECT BREAKFAST MARMALADE

OLD TIME IRISH COARSE CUT MARMALADE

It's a Fruitfield product!

ST. MARY'S COLLEGE UNION

ELECTION OF OFFICERS

At the annual general meeting of the St. Mary's College Union, Rathmines, held in the College, the election of officers and committee for the ensuing year resulted as follows:—President—Mr. Arthur O'Reilly. Vice-President—Mr. G. E. Condell. Hon. Secretaries—Rev. E. R. S. Farrell, C.C., B.A.; C. M. Wilson. Hon. Treasurer—P. A. Branagan. Committee—Very Rev. P. Walsh, C.S.Sp.; Very Rev. D. Murphy, C.S.Sp.; Rev. J. J. O'Neill, C.S.Sp., D.D.; Dr. J. B. Magennis, Messrs. A. E. O'Brien, V. E. Becker, F. Purcell, W. M. Blunden, J. Ryan, R. Pidgeon, J. J. Ganter. Hon. Auditors—T. F. Dallaghan, P. J. Hayden.

The hon. secretary reported a large increase in the membership, and the hon. treasurer's report was considered satisfactory.

Tribute was paid by Very Rev. P. Walsh, C.S.Sp., President of the College, to Mr. V. E. Becker, the outgoing President of the Union, for the very successful work which he had accomplished during his term of office. An attractive programme has been arranged for the coming year, which includes the annual dinner, dance, dramatic production, a bridge drive, and the annual Union day.

The Very Rev. President of the College spoke strongly in favour of maintaining the Union of Unions of the Holy Ghost Colleges, and he believed that unions such as theirs were destined to play a prominent part in Catholic action in this country.

BROWN, THOMAS'S FASHION WEEK

MISS VERA SHEPSTONE'S TALKS

"How to be fashionable," is the title given to Miss Vera Shepstone's Fashion Week talks in the Fabric Hall of Brown, Thomas and Co., Ltd., Grafton street, Dublin. Miss Shepstone has been fashion announcer at the *Daily Mail* Pagent of Fashion and the *Daily Sketch* Fashion Shows, as well as fashion lecturer to many of London's leading shops.

Yesterday, before a large audience, she explained how easy it is to shop when everything is under one roof, and how inexpensively the woman of moderate means can look smart either by buying read-made garments or selecting a good pattern and then buying whatever material is best suited to individual requirements.

The rich colourings of the present season, combining wines, reds and greens, have been inspired by the Italian Exhibition, while the jewelled fashions arise from the same source. Peasant touches are seen in the wide sleeves and brilliant embroideries. For evening wear, Italian picture frocks, Grecian draperies, and richer materials, all play their part. At yesterday's talk several exact copies of film fashions worn by Loretto Young were shown.

This week the mannequins will parade daily in the tea rooms, during afternoon tea time, displaying the new Brown, Thomas fashions. Musical selections will be played by Miss Lucy Leenane's string orchestra.

SOUTHERN CHURCH FELLOWSHIP

Canon Guy Rogers, Rector of Birmingham, will be the principal speaker on "Evangelism" at a conference in St. Andrew's Hall, Suffolk street, this evening at 8.15. The Bishop of Ossory, Canon Hughes and Mr. A. T. Barber will open a discussion on "The Witness of the Church in our Parishes." The Bishop of Meath will preside and will welcome all members of the church, both men and women. Tea will be provided at 7.45.

A COUNTRY MARKET

An apple market and sale of country produce will be held to-morrow (Wednesday) in the C.M.S. Hall, Molesworth street, on behalf of the Medical Missions of the Church Missionary Society. The Society is responsible for the maintenance of sixty-seven hospitals and branch hospitals in Africa, India, China, Egypt, Palestine and Iran. These hospitals range in size from the large Hangchow Hospital, with its 500 beds, to small branch hospitals containing three or four beds, and ministering to the needs of large numbers of out-patients. The world-wide economic distress is making it increasingly difficult to meet the cost of these hospitals; and the market, of which particulars will be found in our advertising columns, is an effort to provide funds for this most worthy cause. There will be apples, vegetables, honey, cakes, etc., for sale at moderate charges, and light lunches and teas will be provided during the day.

UNEQUALLED for its loveliness and permanency, unrivalled for its care of even the most delicate hair, the Eugène Method is voted pre-eminent by over eleven thousand Registered Eugène Wavers. Only where you see the Sign displayed can you obtain a *genuine* Eugène Wave, created with Eugène Sachets that steam the hair so gently and harmlessly into those soft, naturally lovely waves and curls which will still retain their beauty *months hence.*

Do not be misled by Hairdressers offering a "wave by the Eugène System" etc. Unless they display the Sign they are not Registered Eugène Wavers.
Send for FREE copy of "1935 Hairdressing Styles" by a famous International Hairdresser, giving a selection of the latest styles of Eugène Waving.

LOOK FOR THE SIGN OF THE Registered EUGÈNE WAVER

EUGÈNE LTD., HENDON, LONDON, N.W.9.
DUBLIN DEPOT: 50 Henry St., Dublin.

An appeal by four Labour councillors at Wallsend against the decision of the local Trades and Labour Party Council, withdrawing their names from the list of selected candidates for the Town Council elections in November, has been dismissed by Wallsend Divisional Labour Party Executive. It is probable that some of the councillors will contest seats in November as Independent Socialist candidates.

KOLYNOS
DENTAL CREAM
Efficient, Excellent, Exclusive and Economic Tooth Paste

SCIENTIFIC WAY CLEANS AND WHITENS TEETH QUICKLY BRINGING BEAUTY TO LIGHT!

TRIAL TUBE 6d | 1/6 SIZE NOW 1/3

OF ALL CHEMISTS
MADE IN SAORSTÁT EIREANN

GOSSIP FROM THE COURSE

CALL-OVER CHANGES

Gordon Richards in Form : Likely Horses To-day

FROM OUR TRAVELLING CORRESPONDENT.

LONDON, Monday Night.

YET another favourite for the Cesarewitch was put up at the call-over of the card to-day. This time it was Mr. George Hartigan's Tommaok, who was backed down to 13 to 2, and left off a point and a-half shorter than last week's favourite, or one of last week's favourites, Woodstock.

In this case of Tommaok it is probable that there was some "insurance" money, because he was hastily knocked out in the market after he fell in the Newbury Cup with Gordon Richards.

In the meantime the horse has done well, and he is reported to have pulverised Polly Stephens in a private gallop; though what this amounts to I do not know, because Polly Stephens is not an enthusiastic worker on her own downs.

Furthermore, I doubt whether this mare is quite ready, and it was noticed that an offer of 33 to 1 against her at the call-over went begging.

Not Informative

Doreen Jane once more swopped places with Shining Cloud and was the better favourite. This Cesarewitch market has, on the whole, been more amusing than informative.

One thing has been made clear at any rate, and that is that there is no presumed "good thing" in the race, or one which the generality of the public, or for that matter the professional backers, can take to their hearts and stick to through thick and thin.

I believe that Quashed has pleased so much at home recently that her trainer greatly expects her to go one better than any filly has ever gone before in the Cesarewitch and win under 8st. 9lb.

At a Shorter Price

She was offered at 18 to 1 to-day, and it is likely that she will be at a shorter price on Wednesday when the betting opens on the course. There will be a general sifting of the wheat from the chaff then, and I am of opinion that there is a good deal of chaff to be blown away.

One thing in favour of the chance of Tommaok is that his jockey, Gordon Richards, is very fit and well—super-fit, one might say, because he marked his return to riding after an absence of exactly a fortnight by taking four races at Brighton this afternoon.

In one, the Princess Royal Stakes, which he won on Pelerine, an objection was lodged against him, but was not sustained

There was nothing much interesting in the racing at Brighton, which was an extra date granted to the executive in recompense for the money they have spent on modernisation.

Selections

It will be vastly more interesting when we go to Newmarket for the beginning of the Second October Meeting to-morrow, and, the Champion Stakes will be run.

All those for which an acceptance has been declared are likely to turn out, and the four year-olds, Alcazar, Wychwood Abbot and Valerius, will oppose the classic three-year-olds, Robin Goodfellow and Buckleigh, second in the Derby and third in the St. Leger respectively, as well as Hairan and Portfolio.

If this were a handicap made by the Jockey Club's official, then, Wychwood Abbot would have more to do than he is confronted with, and, therefore, he should be regarded as a probable winner; but I have a great faith in improving three-year-olds at this season of the year.

Absent Since Goodwood

I would select Hairan if he had not been away from a racecourse for so long—since Goodwood—and, in the circumstances, I take BUCKLEIGH, who ran a really meritorious race when he finished third in the St. Leger, and has won since.

One may as well follow winning form and take COPPELIA as the likely winner of the Newmarket Oaks, but I believe there will be real danger to her from Mannerism.

The Alington Stakes may be won by DAN BULGER, and the Clearwell Stakes by HENRY THE FIFTH.

GALTEE MORE.

COPPELIA NAPPED

Wychwood Abbot First Choice for Champion Stakes

CESAREWITCH week is considered the second most important meeting at Newmarket. The most interesting race on the first day is the Champion Stakes, in which some of the leading three and four-year-olds match their speed.

The title is not apt this year, for neither Windsor Lad—4 years—nor Bahram—3 years—will be in the field. The best of the four-year-olds seems to be Wychwood Abbot, and the younger horses may be best represented by Robin Goodfellow. They meet on strict weight-for-age terms, so that Wychwood Abbot, last year's Cambridgeshire winner, has to concede 7lb. to Robin Goodfellow, second in the Derby this year.

It can be taken for granted that Wychwood Abbot is fit. He had a good preparation for the Duke of York Handicap, and is also being prepared for the Cambridgeshire. The weight may be too much for him in that race. He will make a good attempt to grasp the substance of to-day's race rather than wait for the shadow of a Cambridgeshire double.

Robin Goodfellow has been running well throughout the year. He has had a good rest since winning at Leicester over three weeks ago, so should not be "stale."

With this pair in the field, the others, in my opinion, can claim no deep consideration. Alcazar won easily at Nottingham the other day, but had little to beat. Portofino gave a poor show when running on this course earlier in the month. Buckleigh ran third in the St. Leger—well beaten by Bahram.

Hairan is useful, but would prefer a mile to this mile and a quarter. Valerius was well behind Pegasus last time out—no reproduction of his fine spring form. I shall give

WYCHWOOD ABBOT

preference over Robin Goodfellow, as he has proved his liking for the course more than once.

After his display at the last meeting there is bound to be good support for

DAN BULGER

in the Alington Stakes. I have more liking for him than for Spinalot, another well-fancied horse.

Gordon Richards seems to have gained renewed strength from his enforced rest. I think he will win the Clearwell Stakes on

BUZZ FUZZ.

In the Newmarket Oaks my selection

COPPELIA

may find Fox Lair, Richards's mount, her most dangerous rival.

The Ditch Mile Nursery may be won by

RUBIS TOPAZE

and for the Visitors' Handicap

FEUD

(Gordon Richards) looks best.

BRIGHTON RESULTS

2.0—PYECOMBE (5.) HANDICAP of 150 sovs. 6 f.

Mrs. H E. Beddington's b. m. SUSPICION, by King Sol—Lady Welford, a. 9-0 G. Richards 1
Mrs. V. Tarsh's THE BREAKERS, 5, 7-7 ... J. Sirett 2
Mr G. E. Cloke's TOURNEFEUILLE, 4, 7-6 ... C. Richards 3

Also ran—Rae West (F. Herbert), Verford (M. Hunter), Oceanus (W. Gilchrist), Son of a Gun (M. Beary), Irish Delight (A. Taylor), Diaphonella (W. Rickaby), Uncle Oojah (S. Middleton), Mid (J. Iline), Kingsley Park (T. Barber), Flanagan (T. Weston), Ardiethen (T. Ryan), Blue Valley (A. Richardson), Canny Lou (F. Holmes), Clout (T. Bartlam), Rhine Maiden (D. Smith), On Hand (K. Robertson). Off at 2.6. (Winner trained by F. Hartigan.)

Betting—5 to 2 agst. Clout, 6 to 1 Verford, 7 to 1 SUSPICION, 10 to 1 each Tournefeuille and Son of a Gun, 100 to 8 each Canny Lou, The Breakers, Ardiethen, Oceanus and Flanagan, 100 to 7 On Hand, 25 to 1 any other.

Tote (2/-)—Win, 14/3; places, 4/9, 14/6, 4/9.

Won by four lengths; two lengths. On Hand was fourth and Flanagan last.

There was no bid for the winner.

2.30—GOLDSTONE (5.) PLATE of 150 sovs. 5 f. 66 yds.

Mr. J. I. Paine's b. g. CAMBRIDGE BLUE, by Syndrian—Heft, 5, 8-9 ... G. Richards 1
Mr. D. Whiteman's SEA JOY, 5, 8-9 ... R. Dick 2
Mr. F. Hartigan's SARRAGOSSA, a, 8-9 ... C. Smirke 3

Also ran—Monk Vender (M. Hunter), Si Kitts (F. Herbert), Little Bricky (K. Gethin), Patrosa (A. Richardson). Off at 2.32. (Winner trained by G. Bennett.)

Betting—5 to 4 each agst. CAMBRIDGE BLUE and Monk Vendor, 11 to 4 Sarragossa, 7 to 1 Sea Joy, 100 to 7 Si Kitts, 20 to 1 any other.

Tote (2/-)—Win, 7/3; places, 3/-, 3/9, 2/9.

Won by a length-and-a-half; one length. Little Bricky was fourth and Patrosa last.

There was no bid for the winner.

3.0—TELSCOMBE HANDICAP of 150 sovs. 1 m.

Mr. T. Richards's ch. g. FLYING TORCH, by Galloper Light—Torchere, 3, 7-1 ... T. Bartlam 1
Mr. G. N. Bennett's THE BEAR, 5, 7-6 ... J. Sirett 2
Mr. Z. Michalinos's ZANOFF, a, 9-7 ... T. Weston 3

Also ran—Hesitation (A. Taylor), Stanzo (H. Graves), Fairyhill (T. Hawcroft), Tweedledum (M. Peary), Fille de Joie (T. Hunter), True North (M. Hunter), Even So (C. Richards), All Ready (G. Richards), Time Keeper (T. Barber), Shelly's Lane (K. Robertson), Pitchford (T. Ryan), Guy Fawkes (A. Sharples), Santa Margherita (K. Robertson), Notlaw (F. Richardson), Tilly Bloomers (B. Lynch), Buck of Berks (D. Smith), Marcus Antonius (W. Evans), Love for Sale (W. Grumbridge). Off 3.3. (Winner trained by W. Nightingall.)

Betting—9 to 2 agst. All Ready, 5 to 1 Buck of Berks, 6 to 1 Fairyhill, 10 to 1 each Even So and The Bear, 100 to 8 each Zanoff, Stanzo and Fille de Joie, 100 to 6 Santa Margherita, 20 to 1 Notlaw, 25 to 1 FLYING TORCH or any other.

Tote (2/-)—Win, £7 15/-; places, 33/6, 13/-, 7/6.

Won by four lengths; one length. Fairyhill was fourth and Notlaw last.

3.30—HOLLINGBURY HANDICAP of 200 sovs. 1½ m.

Mr. T. Walton's b. g. GIPSY LAD, by Salmon-Trout—Gipsy Queen, 5, 7-4 ... A. Richardson 1
Mrs. V. C. Goff's HOPETOUN, 4, 7-9 ... C. Richards 2
Mrs. Macdonald-Buchanan's ARMAGNAC, a, 9-1 ... G. Richards 3

Also ran—Polariscope (W. Gilchrist), Band of Hope (J. Sirett), Lady Kitt (T. Hawcroft), O.T.C. (T. Barber), Cesarion (K. Robertson), Scotch Star (A. Sharples). Off 3.34. (Winner trained by Grace.)

Betting—4 to 1 Armagnac, 5 to 1 GIPSY LAD, 6 to 1 each Polariscope and Band of Hope, 7 to 1 Lady Kitt, 8 to 1 Cesarion, 10 to 1 O.T.C., 100 to 8 Hopetoun, 33 to 1 Scotch Star.

Tote (2/-)—Win, 13/9; places, 4/-, 7/-, 4/5.

Won by three lengths; two lengths. Polariscope was fourth and Lady Kitt last.

4.0—PRINCESS ROYAL STAKES (nursery handicap) of 4 sovs. each, with 200 sovs. added. 5 f. 66 yds.

Mr. J. A. Dewar's ch. f. PELERINE, by Apelle —Trustful, 7-11 ... G. Richards 1
Mr. J. S. Davies's RIVERWOOD, 4-4 ... J. Sirett 2
Mr. D. M. Gani's KING'S JOY, 7-10 ... K. Robertson 3

Also ran—Badr-ul-Molk (C. Smirke), Old Melody (P. Beasley), Farindos c. (T. Hawcroft), Sailor Girl (T. Weston), Back Rent (W. Evans), Irish Player (J. Reynolds). Off 4.3. (Winner trained by F. Darling.)

Betting—11 to 4 agst. Riverwood, 7 to 2 Farindos c., 9 to 2 each PELERINE and Old Melody, 10 to 1 King's Joy, 100 to 8 each Badr-ul-Molk and Back Rent, 20 to 1 any other.

Tote (2/-)—Win, 12/3; places, 4/3, 3/3, 10/6.

Won by two lengths; same. Old Melody was fourth and Back Rent last.

An objection to the winner was over-ruled.

4.30—SADDLESCOMBE PLATE of 150 sovs. 1½ m.

Capt. L. Montagu's b. c. FINEWEED, by Hotweed—Finshay, 3, 8-5 ... G. Richards 1
Mr. Z. Michalinos's PETROGRAD, 4, 7-10 ... T. Weston 2
Lord Derby's ROBBER CHIEF, 6, 9-7 ... R. Perryman 3

Also ran—Western Wave (M. Beary), Sunblest (C. Richards), Solitude (D. Smith), Fol Amour (J. Sirett). Off 4.53. (Winner trained by Earl.)

Betting—7 to 4 agst. Robber Chief, 2 to 1 Petrograd, 5 to 2 FINEWEED, 10 to 1 Fol Amour, 100 to 6 Solitude, 20 to 1 any other.

Tote (2/-)—Win, 8/3; places, 2/6, 2/3, 2/3.

Won by a length; three lengths. Fol Amour was fourth and Western Wave last.

TOTALISATOR DAILY DOUBLE (10/- stake)—Flying Torch and Pelerine—Win dividend, £852 3/; 1 pool, £1,227; two winning tickets.

UTTOXETER RESULTS

1.45—HILTON HANDICAP HURDLE of 125 sovs. 2 m. 40 yds

Capt. Portman's b. g. AFRICORN, by Corn Kale—Vale of Shanganagh, a, 10-4 ... C. Clark 1
Mr. Barratt's DESLYS, 6, 11-9 ... G. Archibald 2
Mr. F. Rooney's OREGON GRAPE, 6, 11-0 ... D. Jones 3

Also ran—Littlethorpe (Mr. W. Bissill), Great Dane (T. Isaac), Decorum (A. Scratchley), Poncesan (G. Allen), Prince Brabant (J. Fawcus), Inkberrow (J. Ward), Pyrus (Mr. G. Wint), Prudent Jack (F. Maxwell), Snowflake (Mr. J. Pidcock), Hasty Point (T. P. Carey), Philander (J. Moloney), True Briton (G. Owen), Tom (K. Piggott), Metapedia (W. Kidney). (Winner trained by C. Clark.)

Betting—5 to 4 agst. Deslys, 7 to 1 AFRICORN, 8 to 1 each Oregon Grape and Prudent Jack, 100 to 8 each Inkberrow, Littlethorpe, Great Dane, Poncesan and Decorum, 20 to 1 any other.

Tote (2/-)—Win, 21/6; places, 5/9, 2/9, 7/3.

Won by one length, three lengths. Objection to winner overruled

2.15—ASHBOURNE (5.) HANDICAP HURDLE of 125 sovs. 2 m. 40 yds.

Mr. C. Piggott's br. g. CITIZEN, by Papyrus—Emerald (Green), 5, 11-5 ... C. Piggott 1
Mr. H. Halmshaw's SOUTHERN MAID, a, 9-9 ... E. Ahern 2
Mr. H. R. Turner's DUEL, 5, 11-10 J. Fawcus 3

Also ran—Boldini (Mr. W. Bissill), Dancing Star (Mr. R. G. Hughes), Stoic (T. Isaac), Prince Charles (b. C. Brown), Crosspatch (Mr. J. Hollowell), Busy Bee (Mr. A. Chamberlain), Lincoln Lad (J. Ward), Si Papris (J. Millar). (Winner trained by C. Piggott.)

Betting—7 to 4 agst. CITIZEN, 5 to 2 Duel, 5 to 1 Busy Bee, 10 to 1 Boldini, 100 to 8 Dancing Star 20 to 1 any other.

Tote (2/-)—Win, 5/9; places, 2/6, 5/-, 3/3.

Won by five lengths; one length. Prince Charles fell.

2.45—DOVERIDGE OPTIONAL SELLING HURDLE of 125 sovs. 2 m. 40 yds.

Mr. R. Driver's b. g. ALVARADO, by Path—Robe Brulee, a, 10-0 ... Colin Richards 1
Sir A. McAlpine's JACK GRANGE, 6, 11-10 ... J. Ward 2
Mrs. H. M. Hollins's LUCKPENNY, 6, 11-4 ... T. Isaac 3

Also ran—Distant Horizon (Mr. J. Pidcock), Kiltoi (T. F. Carey), Blackbird (W. Kidney), Faithful Garry (J. Moulton), Star Door (Mr. H. Chaloner), Judy M. (K. Piggott), Paper Cap (J. Bissill), Huntsmere (D. Quirke), Sombre (Mr. J. Hollowell), Angus (J. Hamey), Inanda (G. Archibald). (Winner trained by Poole.)

Betting—Evens Jack Grange, 7 to 2 agst. Luckpenny, 5 to 1 ALVARADO, 100 to 6 each Kiltoi and Distant Horizon, 20 to 1 any other.

Tote (2/-)—Win, 13/3; places, 2/9, 2/3, 2/6.

Won by two lengths; a length and a half

3.15—HARTINGTON HANDICAP STEEPLECHASE of 125 sovs. 3 m.

Mr. C. M. L. Clements's b. g. BUCKTHORN, by Drinmore, dam by Goldcourt, a, 11-7 ... W. Parvin 1
Col. G. Foljambe's SCOTCH WOOD, 5, 11-2 ... J. Bissill 2
Mr. W. E. Lyde's TOMMY TITTLEMOUSE, a, 10-11 ... G. Archibald 3

Also ran—St. Tewdric (J. Moloney), Drakensburg (E. Taylor), Stage Knight (Mr. D. Jackson), Lurid (Mr. W. Bissill), Juryman (A. Scratchley), Downright (H. Millar), Lodger (Mr. A. Johnson), Teme Star (J. McNeill). (Winner trained by Master of Gray.)

Betting—2 to 1 agst. Stage Knight, 9 to 2 Tommy Tittlemouse, 5 to 1 Scotch Wood, 6 to 1 Drakensburg, 100 to 8 each St. Tewdrick, Teme Star and BUCKTHORN, 20 to 1 any other.

Tote (2/-)—Win, 17/3; places, 4/6, 4/3, 5/9.

Won by six lengths; four lengths. Stage Knight fell; Juryman was pulled up.

3.45—SHREWSBURY (5.) STEEPLECHASE of 125 sovs. 2 m. 40 yds.

Mr. E. P. Barthropp's br. g. SYDNEY, by Achtoi —Jane, a, 11-5 ... J. Ward 1
Mr. J. L. Hall's SONG OF MY HEART, a, 11-5 ... Capt. M. Little 2

Also ran—Loftine (J. Millar). (Winner trained by Barthropp.)

Betting—2 to 1 on SYDNEY, 2 to 1 agst. Song of My Heart, 100 to 8 Loftine.

Tote (2/-)—Win, 3/9.

Won by three lengths. Loftine was pulled up.

4.15—ROYCROFT HANDICAP STEEPLECHASE of 125 sovs. 2 m. 40 yds.

Mr. J. Metcalf's ch. g. THERAS, by Lomond—Thera II., a, 12-7 ... J. Hamey 1
Mr. R. Lewis Jones's OVERFLOW, a, 10-10 ... T. F. Carey 2
Mr. E. P. Barthropp's DOWN SOUTH, a, 11-2 ... Mr. J. Pidcock 3

Also ran—Delapaix (J. Moloney), Cubicle (J. Ward), Teme Garter (T. McNeill), Santick (Capt. R. Moseley), Minto Crag (Mr. W. Bissill), Daggerdale (J. Millar), Done Again (Mr. G. Wint), Rightun (H. Millar), Tresca (E. C. Brown), Gunga Din (W. Harty), Flower Fish (G. Owen), Butt of Lewis (J. Bissill), Surtax (F. Maxwell). (Winner trained by H. Harrison.)

Betting—5 to 4 agst. Overflow, 6 to 1 Butt of Lewis, 8 to 1 each THERAS and Santick, 10 to 1 each Down South and Minto Crag, 20 to 1 any other.

Tote (2/-)—Win, 24/3; places, 5/6, 2/9, 5/3.

Won by three lengths; two lengths.

NEWMARKET PROGRAMME

1.45—ALINGTON STAKES, with 300 sovs. added. For two-year-olds. 6 f.

	st. lb.
DAN BULGER (Sir Abe Bailey) ... Cottrill	9 0
HYPOTHESIS (Mrs. C. Beatty) ... Lawson	9 0
HUNTING CROP (Sir W. Burbidge) ... J. Jarvis	9 0
ST. BERNARD (Mr. C. Glorney) ... Perse	9 0
MAGNET (Lord Furst) ... Templeman	9 0
DUDDINGSTON (Mrs. M.-Buchanan) ... F. Darling	9 0
HELIANTHUS (Mrs. M.-Buchanan) ... Marsh	9 0
MONUMENT (Duke of Marlborough) ... B. Rochfort	9 0
HAULFRYN (Mr. Minoprio) ... Rickards	9 0
MULTISSIMO (Mr. Miss) ... V. Smyth	9 0
MISS QUINCE C. (H.H. M. of Rajpipla) ... Marsh	9 0
SPINALOT (Mr. J. Ramsden) ... H. Leader	9 0
CALDER (Lord Rosebery) ... J. Jarvis	9 0
FLAMBEAU (Mr. A. de Rothschild) ... T. E. Leader	9 0
SAGITTARIUS (Sir V. Sassoon) ... B. Jarvis	9 0
ROSWELL (Mr. W. Woodward) ... B. Rochfort	9 0
KINNAIRD (Lady Yule) ... J. Cannon	9 0
FEOLA (His Majesty) ... W. Jarvis	8 11
NO BALL (Sir Abe Bailey) ... R. Day	8 11
ETHIOPIAN (Sir A. Butt) ... Fk. Butters	8 11
SIMONETTA (Mr. R. Cohen) ... R. Day	8 11
FASCIA (Lady Derby) ... C. Leader	8 11
ILLUSTRIOUS (Mr. Dewar) ... F. Darling	8 11
BLACKGRASS F. (Mr. R. L. Glaspool) ... T. E. Leader	8 11
LALLAH G. (Mr. F. H. Raynes) ... Barling	8 11
MARIAM (H.H. Aga Khan) ... Fk. Butters	8 11
THE PLAINTIFF (Mr. Meadows) ... W. J. Colling	8 11
DEVORGILLA (Duke of Norfolk) ... Gilpin	8 11
CRESTED CRANE (Sir L. Philipps) ... J. Jarvis	8 11
SOTCHONG (Mr. J. Rank) ... Cottrill	8 11
SIXTINE (M. de St. Alary) ... Gilpin	8 11
RYDAL (Lord Stanley) ... C. Leader	8 11
PHILEMA F. (Mrs. E. A. Wallinger) ... T. E. Leader	8 11

Form.	Probable Starters and Jockeys.	Betting Forecast.
042	DAN BULGER ... T. Weston	5/2
44	HYPOTHESIS ... R. A. Jones	8/1
	or	
	LALLAH GELDING ... R. A. Jones	100/6
	HUNTINGCROP ... E. Smith	100/6
	or	
00	CALDER ... E. Smith	100/6
0	ST. BERNARD ... B. Carslake	10/1
32	MAGNET ... H. Wragg	8/1
0	HELIANTHUS ... W. Sherry	100/6
00	MULTISSIMO ... J. Sirett	100/8
502	SPINALOT ... H. Jelliss	7/2
03	SAGITTARIUS ... T. Lowrey	5/1
000	FEOLA ... J. Childs	100/6
	ETHIOPIAN ... W. Rickaby	100/6
400	FASCIA ... —	100/6
00	ILLUSTRIOUS ... G. Richards	6/1
	MARIAM ... C. Smirke	100/6
0	THE PLAINTIFF ... P. Beasley	100/6
055	SIXTINE ... —	8/1
000	RYDAL ... R. Perryman	100/6
	MISS QUINCE COLT ... —	100/6

2.15—CHAMPION STAKES, with 1,000 sovs. added. 1¼ m. Age st. lb.

VALERIUS (Sir Abe Bailey) ... Lawson	4 9 0
WYCHWOOD ABBOT (Mr. Watney) ... T. E. Leader	4 9 0
ALCAZAR (Mr. W. Woodward) ... B. Rochfort	4 9 0
PORTFOLIO (Ld. Astor) ... Lawson	3 8 7
BUCKLEIGH (Ld. Glanely) ... Hogg	3 8 7
HAIRAN (H.H. Aga Khan) Fk. Butters	3 8 7
ROBIN GOODFELLOW (Sir A. Bailey) ... Cottrill	3 8 7

Form.	Probable Starters and Jockeys.	Betting Forecast.
010	VALERIUS ... R. A. Jones	10/1
010	WYCHWOOD ABBOT ... R. Perryman	7/2
241	ALCAZAR ... J. Childs	6/1

TO-DAY'S SELECTIONS

Alington Stakes—Dan Bulger.
Champion Stakes—Wychwood Abbot.
Clearwell Stakes—Buzz Fuzz.
Newmarket Oaks—Coppelia (nap).
Ditch Mile Nursery—Rubis Topaze.
Visitors' Handicap—Feud.

TO-DAY'S DOUBLE.

Coppelia and Wychwood Abbot.

2.45—CLEARWELL STAKES, with 300 sovs. added. For two-year-olds. 5 f.

	st. lb.
HENRY THE FIFTH (Sir A. Bailey) ... Cottrill	9 1
BUZZ FUZZ (Mr. F. Darling) ... F. Darling	8 9
HERALDRY II. (Mr. A. Macomber) ... Beatty	8 7
ORBY LASS C. (Miss D. Paget) ... Snow	8 7
OUTBREAK (Mr. J. A. Dewar) ... F. Darling	8 7
SIND (H.H. Aga Khan) ... Fk. Butters	8 7
FAIREY (His Majesty) ... W. Jarvis	8 7
HYPOTHESIS (Mrs. C. Beatty) ... Lawson	8 7
KING'S GAP (Maj. McCalmont) ... Lambton	8 7
CRESTED CRANE (Sir L. Philipps) ... J. Jarvis	8 4
WOODWORK (Mr. S. Tattersall) ... Lawson	8 4

Form.	Probable Starters and Jockeys.	Betting Forecast.
124	HENRY THE FIFTH ... T. Weston	100/30
104	BUZZ FUZZ ... G. Richards	2/1
	SIND ... C. Smirke	7/1
0	FAIREY ... J. Childs	5/1
44	HYPOTHESIS ... —	10/1
3	KING'S GAP ... H. Beasley	10/1
02	CRESTED CRANE ... E. Smith	6/1
	WOODWORK ... R. A. Jones	10/1

3.15—NEWMARKET OAKS of 5 sovs. each, with 300 sovs. added. 1¾ m. st. lb.

FOX LAIR (Mrs. C. Glorney) ... Cundell	8 10
COPPELIA (Sir R. Sykes) ... Templeman	8 10
LADY WORLINGTON (Mr. Holbech) ... Winter	8 10
LIMACE (Sir V. Sassoon) ... B. Jarvis	8 5
ASTRONOMIE II. (M. M. Boussac) ... Prince	8 5
GOLDEN SCROLL (Mr. W. E. Broomfield) ... W. Nightingall	8 5
PENELOPHON (Ld. Amherst) ... J. Jarvis	8 0
MANNERISM (Ld. Astor) ... Lawson	8 0
BUCHANITE (Sir A. Bailey) ... R. Day	8 0
ORGANDIE (Lady Derby) ... C. Leader	8 0

Form.	Probable Starters and Jockeys.	Betting Forecast.
111	COPPELIA ... C. Smirke	5/4
000	LADY WORLINGTON ... R. A. Jones	100/8
332	LIMACE ... T. Lowrey	7/1
	ASTRONOMIE II. ... C. Elliott	100/8
200	PENELOPHON ... E. Smith	100/8
003	MANNERISM ... J. Sirett	9/2
221	FOXLAIR ... G. Richards	3/1

3.45—DITCH MILE NURSERY STAKES (handicap), with 200 sovs. added. 1 m. st. lb.

PENNY ROYAL (Mr. T. Smith) ... Templeman	9 7
EDGEHILL (10lb. ex.) (Lord Rosebery) ... J. Jarvis	9 4
CASH (Mr. Edward Esmond) ... J. Jarvis	8 9
COLUMCILLE (Lord Londonderry) ... O. Bell	8 8
VERVELLE F. (Sir H. Owen) ... O. Bell	8 7
INSPECTOR BOUTALL (Mrs. Harrison) ... H. Smyth	9 4
BRIGHT PROSPECT (Mr. J. Rank) ... Cottrill	8 4
MISS NOREEN (Sir A. Bailey) ... R. Day	8 3
BELLE FERRONNIERE C. (M. E. de St. Alary) ... Gilpin	8 3
NILOUFER (H.H. Aga Khan) ... Fk. Butters	8 3
AESCULAPIUS (Mr. R. Bode) ... Dundas	8 2
ESQUEMELING (Mr. J. de Rothschild) ... F. Pratt	8 2
BRUSHWOOD (Mr. S. Wootton) ... Wootton	8 0
PARITY (His Majesty) ... W. Jarvis	7 13
CONSTANT LADY F. (Mr. T. Davidson) ... R. Day	7 13
STARFLYER (Miss M. Cowley) ... Bisgood	7 12
DISCOVERER (Mr. S. Wootton) ... Wootton	7 11
RUBIS TOPAZE (Vicomte de Fontarce) ... R. Dawson	7 11
MYSTERIOUS (Miss S. Hellier) ... Perse	7 9
SHY LASSIE C. (Mr. R. Tree) ... B. Rochfort	7 9
BEN GHABRIT (Mr. J. Rank) ... Beatty	7 9
KINCLAVEN (Mr. L. Lysaght) T. E. Leader	7 5
SEA LEGEND (Mr. C. W. Gordon) J. Jarvis	7 5
SURF GIRL (Mr. W. S. Ferrella) ... Allden	7 4
BEDMAKER G. (Mr. W. Harris) ... R. W. Colling	7 2
NERINE (Mrs. M.-Buchanan) ... F. Darling	7 1
ORTO (Capt. Wilde) ... Frost. Butters	7 0
HIPPY BUCHAN (Lord Manton) ... Lawson	6 11

Form.	Probable Starters and Jockeys.	Betting Forecast.
231	PENNY ROYAL ... —	10/1
100	COLUMCILLE ... H. Wragg	8/1
	or	
000	VERVELLE FILLY ... H. Wragg	8/1
114	INSPECTOR BOUTALL ... A. Taylor	20/1
301	MISS NOREEN ... T. Weston	5/2
000	NILOUFER ... D. Smith	20/1
000	AESCULAPIUS ... G. Nicoll	20/1
030	ESQUEMELING ... —	20/1
010	BRUSHWOOD ... F. Hunter	100/8
	or	
130	DISCOVERER ... F. Hunter	100/8
002	STARFLYER ... G. Richards	8/1
330	RUBIS TOPAZE ... F. Lane	6/1
002	MYSTERIOUS ... —	20/1
004	SHY LASSIE COLT ... J. Sirett	10/1
000	KINCLAVEN ... K. Robertson	20/1
004	SEA LEGEND ... E. Smith	20/1
034	SURF GIRL ... —	20/1
242	BEDMAKER ... F. Evans	100/6
040	NERINE ... W. Sherry	20/1
340	ORTO ... F. Sharpe	20/1
000	HIPPY BUCHAN ... A. Richardson	100/8
400	CASH ... —	20/1

4.15—VISITORS' HANDICAP, with 200 sovs. added. 14 m. Age st. lb.

GUINEA GAP (Lady Nuttall) ... Cottrill	4 9 7
GOOD DEAL (Mr. P. Johnson) ... Winter	3 8 1
GAMESMASTER (Mr. H. Lester) G. Todd	4 8 12
OGRADY (Mme. C. Lejeune) F. Bulluck	3 8 11
NESCIO (Mrs. Bezner) ... W. Nightingall	4 8 10
WINNING POST (10lb. ex.) (Mrs. Crossman) ... R. Adams	4 8 7
PRINCESS HERODENE (Mr. A. Gemmell) ... Mairs	5 8 4
FILLIP (Mr. Howard) ... Higgs	4 8 3
WORTHY DOWN (Capt. Cobbold) Stedall	4 8 1
RED RAIDER (Mr. J. Ramsden) ... Walls	3 8 1
SMOKE SCREEN (Mr. D. Pender) Cottrill	3 8 0
LITIGATION (Mr. W. Morgan) ... Private	6 8 0
GLORIA MIA (Mr. Botibol) ... J. Reardon	5 7 13
FEATHERWEIGHT (Lord Astor) Lawson	3 7 13
FEUD (Mr. G. Bennett) ... C. Bennett	6 7 9
FLAKE (Mr. J. de Rothschild) F. Pratt	3 7 5
NUN'S CHORUS (Major Sneyd) ... Sneyd	4 7 0

Form.	Probable Starters and Jockeys.	Betting Forecast.
140	GOOD DEAL ... —	6/1
004	GAMESMASTER ... T. Hawcroft	100/6
110	O'GRADY ... A. Burns	5/1
021	NESCIO ... J. Marshall	8/1
041	WINNING POST ... R. A. Jones	4/1
012	PRINCESS HERODENE ... F. Holmes	8/1
000	FILLIP ... —	8/1
000	RED RAIDER ... T. Barber	100/6
202	LITIGATION ... S. Wragg	100/6
032	GLORIA MIA ... —	100/6
000	FEATHERWEIGHT ... J. Sirett	100/6
212	FEUD ... G. Richards	5/2
312	FLAKE ... T. Ryan	100/8
022	NUN'S CHORUS ... D. Smith	10/1

ALL BARLEY USED IS GROWN IN IRELAND

POWERS
"THREE SWALLOW"
WHISKEY
Guaranteed over 7 years old

NEWMARKET NOTES

Big Race Candidates at Easy Work : To-day's Hints

NEWMARKET, Monday.

AFTER Saturday's heavy work, proceedings on the Heath to-day were quiet. Digby was on the Racecourse side, and, after his stripped gallop of yesterday, Hands Off took matters easily over six furlongs. Fitness will not be a barrier to his chance in the Cesarewitch, and, should the going be very soft, he will be well in the limelight.

I was not looking forward to Captain Whitaker's charge, Chrysler II., being a fighting factor. With Beary in the saddle, he covered one mile at half-speed with John James (C. Harrison). Stormpetal moved well with Knight of the Garden and Brush in a good five furlongs spin. Stormpetal has not been seen in public since finishing third to Nip Off in the Glasgow Nursery at Doncaster, but he has made nice headway since then, and should give a forward display in the Second October Nursery here on Wednesday.

C. Leader sent Bobsleigh seven furlongs at a nice pace with Guiscard, Highlander and Sedgemoor. After her good gallop on Saturday, the Cesarewitch candidate, Quashed, took matters easily over six furlongs. I shall keep Quashed on my side for Wednesday's important race.

Captain Boyd-Rochfort gave Woodstock, Alcazar and Bondsman a striding pace gallop over seven furlongs. Woodstock is in perfect trim, and it is quite obvious that he will make a bold bid for the Cesarewitch.

Frank Butters stripped Lucky Patch and Near Relation, and sent them seven furlongs at a striding pace. I am firmly of the opinion that Lucky Patch will play a prominent part in Wednesday's race. The Cambridgeshire candidate, Hairan, moved well in a nice seven furlongs spin with Vermeil II.

B. Jarvis has got the Cambridgeshire favourite, Pegasus, right up to concert pitch. He is a horse who, when once fit, does not require a lot of galloping work. With others of the team he cantered five furlongs twice.

T. E. Leader gave Black Grass filly and Philema a good five furlongs spin. Black Grass filly ran well at Yarmouth in June, and, having made good headway since, she holds a good winning chance in the Alington Stakes to-morrow. The danger to her may be Spinalot, whom H. Leader sent five furlongs with Scanderoon.

We shall have several runners for the Alington Stakes here to-morrow. I take Crested Crane, Black Grass filly and

SPINALOT

as our best, and Spinalot, who was narrowly beaten at the last Newmarket fixture by Kyles of Minard, is selected. Black Grass filly should give him a good run.

The going at Kempton Park was all against

WYCHWOOD ABBOT.

I expect him to give the weight to Buckleigh and Hairan in the Champion Stakes.

Should Crested Crane be reserved for the Clearwell Stakes he may prove the danger to

KING'S GAP (Next Best).

I prefer Limace to Penelophon and Buchanite for the Newmarket Stakes, but my vote goes to the improved

**

GREYHOUND RACING

ROVE NO MORE WINS THE SPRINT

KRUSTO GAINS ANOTHER VICTORY

At Shelbourne Park last night Blinking Darcy followed up recent successes by winning the Shelbourne Stake of 550 yards, leading all the way to beat Marshall Field by a length and a half. Kilgrave Flapper created a surprise in winning the Clounanna Stake, and Rove No More had too much pace for his opponents in the Sandymount Sprint. Krusto continued his winning sequence by taking the Shelbourne Hurdle. Details:—

DUBLIN STAKE—Miss A. Young's bd. b. SOMEBODY'S JOY (3), (Bottle—Devhathabhalla), 3 to 1, 1; Miss E. C. Keay's RYE RABS (2), evens, 2; Mr. W. D. Reilly's BELTED LADY (6), 4 to 1, 3. Also ran—Jilted Lady (6), 4 to 1; Another Slice (1), 3 to 1; Shranod Lass (5), 6 to 1. A distance; two lengths. 30.78 secs. (Owner.)

CELTIC HURDLE—Mr. R. Power's bd. d. PLAIN LINE (4) (Border Line — First Streak), 2 to 1, 1; Mr. J. Lynch's BALLINASHEEN (3), 3 to 1, 2; Mr. P. J. Cox's CURIOUS FRIEND (1), 7 to 4, 3. Also ran—Low Law (6), 4 to 1. A distance; four lengths. 31.57 secs. (Hoysted.)

CLONMEL STAKE—Mr. J. Barrett's f. d. BAD FEEDER (4) (Broken Spanner—Beaker), 3 to 1, 1; Mr. B. Murphy's BALLYFAIR (3), 7 to 2, 2; Mr. P. Doyle's DELENAIR AGAIN (5), 4 to 1, 3. Also ran—Sheppard's Mutton (6), 4 to 1; White Brandy (1), 3 to 1; Coming Captain (2), 4 to 1. One and a half lengths; three lengths. 31.33 secs. (O'Leary.)

SANDYMOUNT SPRINT (355 yards)—Mr. J Cully's f. d. ROVE NO MORE (2) (Dick The Rover—Leeslip), 7 to 2, 1; Mr. L. Dunne's BREEZE GENT (6), 3 to 1, 2; Mr. J. Higgins's BORDER LEVEL (3), 4 to 1, 3. Also ran—Tricky Flier (1), 7 to 4; Swift Cutlet (5), 3 to 1. Three lengths; two lengths. 20.48 secs. (Healy.)

SHELBOURNE STAKE (550 yards)—Mr. L Bates's bd. d. BLINKING DARCY (1) (Garron Bawn—Maimoral Lass), 2 to 1, 1; Mr. T. Fagan's MARSHALL FIELD (6), 6 to 1, 2; Mr. J. Walsh's PRINCESS HAZEL (4), 4 to 1, 3. Also ran—Swift Lawyer (5), 7 to 1; Captain Swan (3), 4 to 1; Three Knocks (2), 5 to 1. One and a half lengths; same. 32.21 secs. (Hoysted.)

SHELBOURNE HURDLE (550 yards)—Mr. C. McDermott's f. d. KRUSTO (3) (Deeside—Ela's Fancy), 5 to 4, 1; Mrs. M. Glynn's BELEEK HERO (4), 7 to 2, 2; Mr. J. Geraghty's PADDY CONN (1), 5 to 1, 3. Also ran—Peat Hen (6), 2 to 1. Four lengths; three lengths. 33.44 secs. (Owner.)

CLOUNANNA BITCH STAKE (550 yards)—Mr P. Dolan's r. f. b. KILGARVE FLAPPER (5) (Eagle's Beak—Creagh Girl), 6 to 1, 1; Mr. T. O'Reilly's RUSKEY PRINCESS (2), 4 to 1, 2; Mr. W. Kavanagh's BORDER CROSS (4), 5 to 1, 3. Also ran—Pulmetto (6), 7 to 4; Kitt's Height (1), 7 to 2; Ballyrenny Cross (3), 5 to 1. A distance; a neck. 32.55 secs. (Owner.)

HAROLD'S CROSS PARK—TO-NIGHT

8.15—**ULSTER PLATE** (525 yards)—Cool Shamrogue, Cahercon Lad, Wine Cask, Knockadoo Lad, Tubberlahan Lily, Hainuale, Short of One, Blue Brother.

8.30—**METROPOLITAN HURDLE** (525 yards)—Sylvan Star, Wise Egyptian, Beecher's Best, Hot Jet, Nahoonagh Beag, Markswoman.

8.45—**IRISH ST. LEGER** (550 yards)—Second Round, Heat 1—Dee Cold, Blackaway, Tullyglass Bramble, Flying Manœuvre, Friend in Line, Dick the Doctor.

9.0—**IRISH ST. LEGER** (550 yards)—Second Round, Heat 2—Mellow Glow, Carra's Son, Mensacola, Flapper's Eagle, Beaded Lawyer, Merry Thriller.

9.15—**MIDLAND HURDLE** (525 yards)—Johnny Shuntybus, Roman Galley, Lancer Plume, Knight of Shureen, Ardee, Never Bend.

9.30—**CONNAUGHT PLATE** (525 yards)—Flintfield Lady, Pine Knob, Rushing Wings, Fearless Floe, Cute Coffee, Mental Beauty, Little Windy, Town Charm.

9.45—**HAROLD'S CROSS SPRINT** (330 yards)—Clear Print, Captive Princess, Cottyledon's Boy, Sherkin Abbey, Flying Heart, Kavanagh Grove, B. 123.

GALWAY—TO-NIGHT

525 YARDS—Again St. Grelan, Moon's Lost Soul, Town Trouble, Kilmacragh Castle, Divided Attention, Acroflake, Timman, Wary Rattler.

525 YARDS—Graceful Son, Different Light, Pat's Paddy, Rosrevyn Charger, Derryowen, Galway Pine.

525 YARDS—Seaside Express, Davy's Badger, Hell's Gordon, Sweeping Music, Kinlough Castle, Ozier Mutton.

525 YARDS HURDLES—Waving Cutlet, Tristia Boy, Larry's Knight, Corrib King, Up Thomond.

330 YARDS—Nights of Calm, Marsh Copper, Shade, Great Annoyance, Ruck's Luck.

525 YARDS—Golden Thorn, Good Stuff Again, Beauty Pine, Corbett's Hill, Gothere, Fragile Girl.

525 YARDS—Glossy Banker, Finca, Tragic Waltz, Forthill Fairy, X.X., Forthill Flier.

MULLINGAR—TO-NIGHT

525 YARDS—Mutton Stew, Lord Rivers, Game Heart, Royal Outcast, Modesty Vest, Ballinrink Lass, Tiro.

565 YARDS HURDLES—Roll Along Jess, Caw's Girl, Inny Wave, Multy for Ever, Hasty Caw.

565 YARDS—Ryerson, Queen's Cutlet, Grasping Tom, Weird Wand, Dashing Surprise, Hopeful Night.

525 YARDS—Halston Lodge, Golden Hills, Wild Gamble, Mon Chien, Emperor William.

325 YARDS—Daisy's Delight, Cenlight, Fierce Goshawk, Gaine Boyo, Lively Badger.

525 YARDS—Halston Boreen, Golden Sound, Rosaleen's Banker, Virgo.

525 YARDS—Faithful Giver, Queen of Capri, Voko, Slaven, Calvin's Best, Shamrock Land, Flirting May, Peggy's Only.

525 YARDS—Lady May, Gypsy's Imp, Roadstead, Switch Her Off, Egypt's Daughter, Captured Rose, Caw's Boyo.

CLONES—TO-NIGHT

4.0—**525 YARDS**—Rooskey Kid, Heavy Repulse, Hemlock, Feale General, Clontreat Lady, Crom Lass, Never Won.

325 YARDS—True South, Dolores Again, Monazo, Rare Report, Hard to Sell, Miss Fortune, Lonely Sam.

325 YARDS HURDLES—Hutchins's Joy, Rare Bargain, Light of Foot, Frontier Foe, Dernamoil.

525 YARDS—Mullingar Way, Tullinashane Mike, Maid-de-Phone, Killallis's Gem, Dollymount Widow, Earl's Tim, Long Slip Nellie.

325 YARDS—Earl's Doll, Bamford Castle, Hutchins's Choice, Weird Wand, Diatonic, Full Steak, Daring Defender.

525 YARDS—Cool Heart, Tempin, Starlight Rambler, Knockahaw Girl, Analore, Flying Puzzle, Ross Street Lad.

525 YARDS—Easter Tide, Boasted Fibula, Skelling's Waves, Clare Hope, Sreenty Kit, Fancy Prince, Roast Melt.

CLONMEL RESULTS—Mufti (4/1), Knocksaincour (6/4), Bad Beginning (5/2), Clogheen Swell (4/1), Great Weather Now (2/1), Currahill Hero (2/1), Bransome (3/1).

BALLYBUNION RESULTS—Breezy Night (3/1), Ballybunion Boy (evens), Linchin (2/1), Hero's Crown (2/1), Finuge Fergus (6/4), Gambling Mollie (3/1), Playing Pitch (evens).

CELTIC PARK RESULTS—St. Eloi (9/2), Ballydownfine (5/1), Choppy (6/4), Celtic Vixen (4/1), Sea Swift (9/2), Old Crow (6/1), Crooked Thorn (3/1).

Sal El Din, the Egyptian heavy-weight champion, knocked out Fred Appwood (Birmingham) after two minutes at The Ring, London.

(OTHER SPORT IN PAGE 13.)

GOFF'S GREYHOUND SALES
SHELBOURNE PARK,
TO-MORROW (WEDNESDAY).
TRIALS, 11 o'c. SALE, 1.30 o'c.
Catalogues on Request.
GOFF'S,
60 & 61 LR. MOUNT STREET, DUBLIN.

HAVE YOU A RELATIVE OR FRIEND ABROAD INTERESTED IN
IRISH RUGBY?
If so, he will appreciate a copy of
THE IRISH FIELD
which will be posted regularly each week throughout the season (October-March) to any address for the sum of 6/6 (postage included).
HEAD OFFICE—D'Olier St., Dublin

GOLF

MUNN AND MISS WILSON

Irish Players in Worplesdon Mixed Foursomes

On the long driving capabilities of women golfers depended the issue of many matches at Worplesdon, Surrey, yesterday in the first round of the Worplesdon open mixed foursomes tournament.

Girls of championship class from seven countries standing on the same teeing ground as their male partners and opponents drove the ball a remarkable distance down the fairway, and there was little evidence of the weaker sex in the power with which they dislodged it from the tangled masses of fern and heather.

Of the men with powerful and consistent partners the most fortunate was Lionel Munn, who, with Miss Enid Wilson, the former lady champion, won 3 and 7 against Miss Julia Hill and R. D. Broughton.

Miss Wilson, despite her abstention from competitive golf, drove against Broughton and out-distanced him from the tee, while the quality of her shots up to the flag inspired Munn to produce his best putting form.

Almost as comfortable a victory was gained by last year's winners, Miss Molly Gourlay and T. A. Torrance, an international pair, who beat Guy Bennett (Sunningdale) and his wife by 8 and 6. A stroke of luck at the third, where Torrance holed out from a bunker to give his side the lead when they appeared likely to lose the hole, began a procession in which Miss Gourlay played a prominent part. Her side were level fours for the twelve holes played.

Two women golfers from America were among the losers. Miss Grace Amory and her partner, Captain R. A. Wilson, lost surprisingly to two London golfers, Miss M. Cohen and H. L. Turner, and Miss Iselin and Eric Martin Smith were beaten by an Anglo-Scottish pair, Mrs. George Coats and Rex Hartley.

A woman spectator was standing in the heather watching a match when a ball driven from another tee struck her on the back of the head. A doctor dressed the wound, which he described as not dangerous, but on his advice the spectator returned home. The last game was held up at the home hole when a ball played by J. C. Hanson Lawson, the Oxford Blue, finished behind a motor car. Before Miss Rieben, the Welsh champion, could play the next shot the owner of the car had to be called from the clubhouse to remove the vehicle. Miss Rieben played the shot, and her side won the hole for the match.

THE IRISH PLAYERS

Matches in which Irish players were concerned in the first round resulted:—

Miss E. Pentony (Hermitage) and A. Raworth (West Hill) lost to Miss Garnham (Naye) and A. S. Thompson (Aldeburgh)—6 and 5.

Miss E. Wilson (Notts.) and L. O. Munn (Royal Cinque Ports) beat Miss J. Hill (West Hill) and H. Delves Broughton (Worplesdon)—8 and 7.

Mrs. Shiffield and Commander H. W. Jackson (Hayling) lost to Mrs. Charles (Sunningdale) and H. S. Mitchell (West Gate)—1 up.

Miss C. Tiernan and D. S. Gordon (Co. Louth) beat Miss R. Rabbidge (Royal Mid-Surrey) and J. S. Morrison (Sunningdale)—6 and 4.

Miss Montgomery (St. Rule) and Major G. N. Martin (Royal Portrush) beat Miss Newell (Worplesdon) and K. S. Morrice (Sunningdale)—4 and 3.

Miss B. Daniell (Berkshire) and W. L. Steele (Royal St. George's) beat Miss D. Ferguson (Royal County Down) and J. V. Moberley (Royal North Devon) at the nineteenth.

Among the partnerships to meet with unexpected defeat were Miss Mervyn Barton and D. H. R. Martin, Miss Doris Park and L. G. Garnett, and Miss Bridget Newell and K. A. Morrice.

The entry was a record one of 216 pairs, but Miss Joyce Wethered was absent for the first time for many years. She won the event eight times with various partners.

LADIES 9 UP AT THE GRANGE

LADY GRANARD CUP WON BY KILKENNY

By Our Golf Correspondent.

Like all inland greens, the Grange is playing heavy and sticky, but "winter conditions" (cleaning and placing through the fairway) operated for the final of the Lady Granard Cup yesterday.

When this competition was instituted in 1933 for the benefit of the Richmond National Institution for the Blind it was won by Kilkenny, and now the trophy was regained for the club by Mrs. Todd and Mrs. Hackett with the remarkable score of nine up, a return which probably has not been equalled in a women's open fourball in this country.

Mrs. Todd played an inspiring game for her partner, who responded right well and made excellent use of her strokes. The best golf was, as a matter of fact, played by the Internationalist, who, holing out on every green, had the magnificent score of 72. The ladies' card gives the length of the course as 5,168 yards and bogey as 75 (76 in winter), and Mrs. Todd's figures were:—2 3 4 6 4 3 5 3 5=35; 5 2 3 4 5 4 5 5 4=37.

Presenting the Cup, Mrs. Mitchell, a Vice-President of the I.L.G.U., thanked the players and clubs for their hearty co-operation. The Richmond Institution for the Blind, she remarked, is a charity that must appeal to all golfers. It was a terrible thing to think of the blind and their affliction, and she was therefore, delighted at the help the lady golfers had given the Institution during the last three years. In the first year (1933) thirty-nine clubs competed and thirteen were represented in the final, the charity benefiting by £81 5s. Last year there was a drop of twelve clubs, with only fourteen in the final, the receipts being £55; but twenty-eight qualified for the present competition, of which twenty-five took part in the final. They had been able to forward in three years £195 18s. to the Institution, but she thought they could accomplish a deal more, and hoped every one would do her utmost next year in the clubs to encourage the competition. No matter how small the entry it would help; if they could not play in the final, they could play in the club competition. She thanked the Grange Club for its generosity and hospitality; the final and the competition itself had been a great success.

The leading returns were:—
Kilkenny—Mrs. Todd (scr.) and Mrs. Hackett (14)—9 up.
Woodbrook—Mrs. Scully (28) and Mrs. Walsh (19)—5 up.
Rathfarnham—Mrs. Bryan (28) and Miss Blue (29)—4 up.
Dun Laoghaire—Miss N. Donnellan (13) and Miss M. Donnellan (10)—2 up.
Milltown—Miss J. Nolan and Miss Buckley (19)—1 up.
Bray—Mrs. Craig (15) and Miss Pim (13)—1 up.
Killiney—Mrs. Ross-Todd (19) and Mrs. Walker (17)—all square.

DUBLIN DISTRICT I.L.G.U.

Clubs in Dublin district, I.L.G.U., should note that any proposals for the agenda for the general meeting of the I.L.G.U. should be sent to the Hon. Secretary, Mrs. Smith, 25 Wellington place, before November 1st.

CLUB NOTICES

NEWLANDS.
Saturday medal—Winner, E. Coetzee (10), 2 up. Members v. professional competition—Winner, John Murphy (20), 1 down; runner-up, Comdt. D. J. Stapleton (7), 3 down.

HERMITAGE.
To-morrow—Wednesday Cup.
Ladies' Branch—To-day—18 holes, strokes (prize presented by Miss M. Mooney); draws 11.0, 1.30, 2.30.

SUTTON.
Saturday next—Sibley Cup, handicaps 20 and over; also sweepstake for members not eligible for cup.

SKERRIES.
Club prize—Class 1, T. Walsh (13), 2 down; G. H. Owens (scr.), 3 down; T. J. Smyth (10), 4 down. Class II., Dr. McGowan (19), 1 up; W. R. Bailey (23), 3 down; T. O'Reilly (16), 5 down. Saturday next—Club prize, strokes.

THE POWER OF THE BALL

CLUBS FORCED TO EXTEND THEIR COURSES

For the first time in history a golf championship is to be played on a British course more than 7,000 yards long.

The links of the Royal Liverpool Club at Hoylake (Cheshire), where the Open Championship will be played during the week beginning June 22 next year, will be extended to nearly 7,100 yards by the construction of six new teeing grounds. The course at present measures 6,853 yards, and is the second longest on the championship rota, first place being held by Prince's Sandwich with 6,890 yards.

Major H. C. Forbes-Bell, the secretary of the club, states that the alterations have been planned to keep pace with the improved power of the modern rubber-cored ball.

"Holes of just under or just over 400 yards are almost useless as tests for present-day professional golfers," said Major Forbes-Bell, "and the additional length will demand longer second shots at holes which in recent years have been reached comfortably with a drive and a mashie. This season there have been many scores in the 60's, and we are determined that only superlative play will produce a card of under 70 in the open next year."

THE POSITION IN THIS COUNTRY

The Royal Liverpool Club is not, however, the only club on a national championship rota that is making preparations to cope with the ever-increasing power of the ball and the steel-shafted clubs. The same problem is being considered by the Irish clubs. Royal Portrush, in planning the new links, made ample provision for present and future requirements in the matter of length, and can, if necessary, extend the course to 7,000 yards for championships.

The Committee of the Royal Dublin Club, in view of next year's championships—the Irish Open in July and the Open Amateur in September—contemplate the lengthening of several holes to an extent that will really test the "tigers." Longer tees will be constructed, for instance, for the third (alps), tenth and fourteenth holes, and, if necessary, other holes can be made much longer. Portmarnock can also be stretched to 7,000 yards if the occasion demands it.

Perhaps before it becomes necessary for clubs on the championship rotas to resort to such costly expedients in order to counteract the effect of the modern balls and clubs the Royal and Ancient Club will have made up their minds to assert their authority, once and for all, over the ball manufacturers by standardising a ball at least for championships.

THE T. M. HEALY CUP

The draw for the T. M. Healy Cup (Royal Dublin Club) is:—

First Round (to be played on or before Saturday, 19th)—F. Sherry v. R. W. Ward; J. A. Scannell v. L. R. Shildrick; T. Malone v. W. G. Shannon; F. J. Feeney v. J. Healy; L. Welch v. J. G. Greene; S. D. Lambert v. J. Neary; A. J. Elmes v. R. G. Leonard; R. H. Ryan v. W. R. Macnie.

E. Guest v. J. F. Shields; B. Jewell v. H. Windle; K. B. Dockrell v. R. McConkey; K. A. Bridges v. S. J. Douglas; P. G. Gormley v. I. Whiteside; R. H. Plews v. D. Butler; C. Byrne v. R. A. Anderson; P. Glynn v. A. E. Prentice.

E. A. Dwyer v. A. D. Pringle; T. Ennis v. M. L. Mahon; M. Aherne v. J. M. Sharkey; T. D. Purcell v. W. H. Lowe; M. V. Buckley v. C. West; R. F. Holmes v. A. A. Brinker; W. Doolin v. J. F. Jameson; J. Barden v. N. Chance; P. E. Matthews v. E. J. Carroll; G. J. McCarthy v. J. O'Reilly; J. H. Webb v. J. W. Pim; D. E. Chance v. D. J. Connor.

Byes into Second Round:—J. F. McLoughlin v. J. F. Hudson; B. H. Hayden v. F. Fitzgibbon; J. G. Bergin v. J. J. Murray; H. Fitzpatrick v. W. Bradley; G. A. Gilligan v. W. P. Roper; J. McDonnell v. M. C. Ryan; A. E. Wood v. J. Hurson; T. L. Harrington v. A. Chance; J. Daly v. J. E. Curran; C. Archer v. E. W. Mooney; J. R. Mahon v. P. J. Pentony; M. J. Regarly v. D. O'Dwyer; J. P. Rooney v. P. J. Murphy; P. J. McElhinney v. T. O'Gorman; C. Bailey v. J. Ardagh; R. Donnelly v. W. R. McCaw; T. P. Eustace v. E. G. Adam; R. A. O'Neill v. P. O'Dwyer.

THE LADY GRANARD CUP

Competitors in yesterday's contests for the Lady Granard Golf Cup, at the Grange, Rathfarnham: Included are: Mrs. H. Mitchell (Chairman), Mrs. C. L. Smith, Mrs. Franklin, Mr. C. H. Dickenson (Chairman, Richmond National Institution for the Blind), Captain Smith (Secretary, Richmond National Institution).

RUGBY FOOTBALL

LANSDOWNE WIN ON TOUR

O'REILLY PROMINENT AT MANCHESTER

BROUGHTON PARK 5 LANSDOWNE ... 9

Lansdowne were popular visitors to Manchester yesterday, and even the fact that they failed at Kendal on Saturday did not detract from the attractive nature of their fixture with Broughton Park at Pendleton. This time the Dublin club won by a penalty goal and 2 tries to a goal. The Park are not the strongest of the Manchester district clubs, but they obtained the services of Claude Davey, the Welsh International, who played at fly-half; C. B. Holmes, a speedy wing, who has appeared in the Lancs' side, and Herbert Toft, the Lancs. and England trial hooker. Lansdowne did not turn out their best side—the absence of Dr. Morgan Crowe in particular was greatly regretted. They accomplished a useful performance, especially as it was not until late in the game that their defence was penetrated. Then Holmes, who had been injured, scored after a fine run, and Davey converted with a great kick from the touch line.

Lansdowne were the lighter team on the whole, but what they lacked in weight they made up for in pace, skill and superior team work, as shown by their clever backing up. Even so, the Park would have been more successful in spite of good tackling had Holmes, in particular, not been crowded so much on to the touch line when on the move. He is about the fastest wing in the North of England, as he showed when he scored his try.

The Lansdowne backs were all good, with Arigho and Fitzpatrick clever in the three-quarters line. O'Reilly was a clever scrum and was the chief source of danger to the Park defence, while Pratt was his usual reliable self at full-back. The Rev. St. J. Pike, Sinnott and Hogan were generally conspicuous in a pack which held their own and were often seen in rousing rushes which got the Park defence into difficulties.

The Park tackling was reliable, and the side as a whole were better in the second half, when their rear division handled much better than they had done earlier on. Crewe, a candidate for a Lancs. "cap," Dorney and Pearson played hard and well in the pack. If not so clever as O'Reilly, Carter was a good scrum-half. Davey was not so brilliant at fly-half as he usually is in the centre, but he made great efforts to get his three-quarters in motion, though he might with advantage have tried to cut through more than he did. Hope was the best of the three-quarters, always having an eye to an opening, and Bolt was quite safe at full-back.

Fitzpatrick scored a try for Lansdowne in the first half and Pratt kicked a penalty goal, while half-way through the second half O'Reilly scored in the corner from a scrum.

Teams:—
Lansdowne—R. H. Pratt; E. J. Lightfoot, J. E. Arigho, J. Cagney, J. J. Fitzpatrick; M. J. Burke, T. A. O'Reilly; Rev. St. J. Pike, T. P. Sinnott, T. P. Hogan, J. McDermott, E. Gleeson, M. J. Ryan, G. A. Robinson, J. C. Powell.
Broughton Park—W. O. Bolt; J. Howard, L. Hood, G. B. Snape, C. B. Holmes; C. Davey, N. Carter; E. W. Crewe, E. W. Dorney, H. B. Toft, A. L. Roche, R. W. H. Pearson, M. S. Patrick, T. C. Cole, J. A. Ferguson.

THE COUNTY DUBLIN TEAM

SELECTORS GIVE YOUTH A CHANCE

The following team has been selected to represent County Dublin in the annual match against Dublin Hospitals, which will be played at College Park on Wednesday week, October 23, starting at 3 o'clock:—

Full-back—(15) D. P. Morris (Bective Rangers);
Three-quarters—(14) F. G. Moran (Clontarf), (13) J. J. Mooney (Lansdowne), (12) J. C. Martin (Dublin University), (11) F. L. Scott (University College);
Half-backs—Out-half (10) P. Quinn (Clontarf), scrum-half (9) G. J. Morgan (Clontarf) (captain);
Forwards—(1) V. Aird (Bective Rangers), (2) C. A. Boyle (Dublin University), (3) M. Caffrey (Blackrock College), (4) D. M. Hudson (Palmerston), (5) T. R. Horan (Wanderers), (6) L. M. Horan (Dublin University), (7) L. Moran (Clontarf), (8) G. B. McDermott (Lansdowne).

COMBINED SERVICES XV. V. NEW ZEALANDERS

The following have been selected to represent the Combined Services against the New Zealanders at Aldershot on Saturday:—

A.-B. C. R. Knapman (Royal Navy); Lieutenant E. J. Unwin (Army), Lieutenant R. Leyland (Army), Leading-Seaman C. Criddle (Royal Navy), Lieutenant A. L. Novis (Army); Petty Officer G. A. Walker (Royal Air Force), Lieutenant G. J. Dean (Army); Flight-Lieutenant C. E. St. J. Beamish (Royal Air Force), Lieutenant D. A. Kendrew (Army), Lieutenant D. O'H. Wallis (Army), Marine C. Webb (Royal Marines), Lieutenant-E.-N. L. Evans (Royal Navy), L.-A.-C. J. Holland (Royal Air Force), Sergeant A. Boast (Army), Lieutenant J. K. Watkins (Royal Navy).

ALL BLACKS' QUANDARY

Owing to a doubt existing as to the fitness of C. J. Oliver, their vice-captain and three-quarter, the All Blacks cannot yet decide upon the composition of their back division for the match with Glasgow and Edinburgh at Glasgow to-morrow. Oliver is having a try-out to-day, and if declared fit will turn out. The forwards have been decided upon, and the pack will consist of J. Hore, A. Lambourn, C. Pepper, J. R. Manchester, W. Collins, R. R. King, R. J. Best and H. F. McLean.

BILLIARDS

HORACE LINDRUM STARTS ENGLISH TOUR

Horace Lindrum, nephew of Walter Lindrum, opened his tour in England with a week's match against Newman at Thurston's, London, yesterday. Newman conceded 2,000. Lindrum had the best break of the afternoon—205—and a run of 141, while Newman's best was 174.

Lindrum at night scored 661 against 574, and the Australian had an average of 57 to 44. In a break of 179 Lindrum scored 72 off the red, and later he had breaks of 139 and 186. Newman had breaks of 201 and 104 (twice). Closing scores:—Lindrum (rec. 2,000) (to play), 3,265; Newman, 1,018.

ASSOCIATION FOOTBALL

IRISH TEAM TO MEET ENGLAND

BAMBRICK TO LEAD THE ATTACK

The Irish team for the match against England next Saturday will not meet with universal approval. The I.F.A. did not disclose names of players not released by cross-Channel clubs, but apparently Cook (Everton) was not available for back, and Alex Stevenson, of the same club, was not released. The selectors do not seem to have made a wise move in taking McCullough from the half-back line to the forwards. His height would have been utilised to better advantage at half-back. The wing half-backs are on the small side, but Browne, who played well for the Irish League, had been out of the Derry City team through illness before he crossed to Leeds last week. The fact that Bambrick has been released gives intense satisfaction. The team is:—

Goal—Scott (Belfast Celtic)
Backs—Reid (Derry City), Allen (Cliftonville).
Half-backs — Mitchell (Chelsea), Jones (capt.) (Linfield), Browne (Leeds United).
Forwards—Brown (Wolverhampton Wanderers), McCullough (Belfast Celtic), Bambrick (Chelsea), Doherty (Blackpool), Kelly (Derry City).
Reserve—Gowdy (Linfield).

Scott, Allen, Jones, Browne and Kelly were members of the Irish League XI. that beat the Football League at Blackpool last month. Allen and Browne are new to international honours.

PROBABLE GERMAN XI.

SIDE THAT MAY MAKE TRIP TO ENGLAND

Germany believes she has found a team to meet England in London on December 4. It will be tried out at Leipzig on Sunday against Bulgaria, and is:—

Goal—Buchloh;
Backs—Muenzenberg (Alemannia, Aix-la-Chapelle), Haringer (Wacker, Munich);
Half-backs—Gramlich (Eintracht, Frankfort), Goldbrunner (Bayern, Munich), Warnken (Komet, Bremen);
Forwards—Lehner (Schwaben, Augsburg), Giffling (Waldhoff, Mannheim), Portgen (Schalke 04), Szepan (Schalke 04), Simetsreitzer (Bayern, Munich).

Germany has a sound and resolute defence in Buchloh, Muenzenberg and Haringer, who have often played for their country at home and abroad. Portgen is a dashing leader, and he and Szepan (inside left) have helped to make their club champions of Germany for the last two years. The other players are not so well known, and whether they are chosen for the trip to England depends on how they shape against Bulgaria.

HUNTING

FERMANAGH HARRIERS

At the annual meeting of the Fermanagh Hunt Club the following officials were elected for the coming season:—Master, Miss Angel Betty; huntsman, Mr. M. Marchini; whips, Dr. M. E. McBrien, Messrs. Cecil Sloan and Desmond Murphy; secretary and treasurer, Mr. C. Kerrigan. By a unanimous vote Mr. John Scott, Enniskillen, was elected a life member in recognition of his services to the club and hunting generally.

HUNTING APPOINTMENTS

STRABANE HARRIERS. — October — Saturday, 26th, Mr. McKee's Corner; Wednesday, 30th, Dodhan Cross Roads. November—Saturday, 2nd, Sion; Wednesday, 6th, Gortfad; Saturday, 9th, Mr. Porter's, Drumennan, St. Johnston (12 o'clock); Wednesday, 13th, Tober-Shannon road; Saturday, 16th, Victoria Bridge; Wednesday, 20th, Urney; Saturday, 23rd, Ardstraw Bridge; Wednesday, 27th, Mr. Cooper's, Dungorman; Saturday, 30th, Rossgier. At 12.30 o'clock.

HANDBALL

LANE LEADS PERRY

At Manorhamilton on Sunday Guard Perry, champion of Ireland, was defeated in the three opening games of five by J. J. Lane, Ballintogher, County Sligo, the scores being 21-0, 21-9, 21-20. Lane played much the stronger game, and was superior in all points.

Price reduced from 1/6 to 1/-

PER LARGE SIZE TUBE
SAME SIZE... SAME QUALITY... BUT ONLY 1/-
Popular demand allows us to offer you Palmolive Shaving Cream at an even more popular price! Increase in demand means decrease in manufacturing costs. And with the growing favour accorded the 5-feature cream, we are enabled to pass on the saving effected in the form of this price reduction.
The same high quality cream, the same olive oil content with the same pleasant after-effects, the same longer-lasting lather... nothing is changed but the price.
If you have not been using Palmolive Shaving Cream before, you should do so now... never has complete shaving comfort been so cheaply obtained. If you are already a regular user of Palmolive Shaving Cream, we thank you, and the millions of men like you, who have made this price reduction possible.
PALMOLIVE shaving cream

BOXING

JACKIE BROWN'S RETURN

BERT KIRBY BEATEN AT BIRMINGHAM

Jackie Brown (Manchester), the ex-world fly-weight champion, beat Bert Kirby (Birmingham), a former holder of the British title, in the last of a twelve rounds contest at Birmingham last night, the referee stopping the bout midway through the final round to prevent Kirby from taking further punishment. The match was at 8st. 6lb.

This was Brown's first appearance in the ring since he lost his championship to Benny Lynch. Kirby put up a game display, considering that he had to arrange to box Brown less than a fortnight ago. He took the place of Tom Pardoe (Birmingham), the Southern area fly-weight champion, who withdrew owing to an attack of tonsilitis.

Brown, who took the fly-weight championship from Kirby, scored points freely in the first three rounds, and there were indications that the contest would be a one-sided affair, but at length Kirby landed a good blow and he fought back with grit. In the fourth round Kirby forced matters, and afterwards he fought well with both hands. Brown, in the sixth round, rushed Kirby to the ropes, but the Birmingham man gave punch for punch, and some of Kirby's swings seemed to carry more sting than those of Brown.

At one time in that round both men appeared to be rather shaky. Brown showed himself to be the cleverer at close quarters, and in the last three rounds he inflicted considerable punishment on Kirby. At the beginning of the last round it seemed certain that the pair would box the full distance, but Brown forced Kirby into a corner and he landed a succession of blows with both hands before Mr. Deyong stopped the contest.

OTHER BOUTS LAST NIGHT

Boyo Rees (Abercwmboi), the Welsh light-weight champion, retained his title with a points win over fifteen rounds from Nobby Baker (Treafaw) at Mountain Ash.

Dave Crowley (Clerkenwell), the Southern area feather-weight champion, beat Kid Farlo (Stepney) in the third round at the Devonshire Sporting Club, London. The match was at 9st. 10lb. and for ten rounds. Crowley conceded height and weight.

Pat Butler (Leicester), the British welter-weight champion, won in the fifth round from George Swadling (Falmouth), the champion of Cornwall, in a twelve rounds contest at Plymouth.

BERG AND WALSH TO MEET

Events connected with the light-weight championship were taken a step further by the Stewards of the British Boxing Board of Control at a meeting in London last night. Representations had been made, following Harry Mizler's recent win at Albert Hall London, over Gustave Humery, of France, that Kid Berg and Mizler might meet at Wembley Stadium on November 5 for the title, now held by Berg. The Stewards decided that the match between Berg and Jimmy Walsh, of Chester, the official contender, should stand.

WHAT'S IN A NAME?
As a snowball gathers weight so has the name Shell, unchanged since August 1st 1907, steadily gathered value and popularity during the course of the last quarter of a century.
YOU CAN BE SURE OF SHELL

Financial News & Notes

DUBLIN UNCERTAIN

GUINNESS DULL

ALLIANCE GAS HIGHER

There was a little more business passing on the Dublin Stock Exchange yesterday, but the tone was rather uncertain. Irish issues made an irregular showing and British Industrials were on the dull side.

The National Loans held steady, but Land Bonds lost 7s. 6d War Loan fell 6s. 3d., Corporation issues held up well.

Banks were almost neglected.

Guinness units in the later dealings came in sellers and lost several pence. Dublin Distillers "A" held 2s.

Home Rails showed little life.

Dublin Tram Ord. rose 2s. and Alliance Gas Ord. gained 3s. 9d.

Crowe Wilson Ord. further improved, but Carroll Ord. lost 1s. Other changes were very small.

Tobaccos developed a weak tone on some selling and "Bats" and Imperials finished appreciably lower. Coats Ord. relapsed to 61s. 9d., but Courtaulds improved. Ford Motors, Imperial Chemicals and Vickers Ord. all marked small losses.

LONDON UNDECIDED

BRITISH RAILS ADVANCE

With political considerations operating against sentiment, operators on the London Stock Markets yesterday were not disposed to enter into fresh commitments, and in consequence trading was of modest proportions. At the outset an easier tendency prevailed in most sections, but in the later stages of the session there was an inclination to buy at the reduced levels, with the result that a partial rally occurred.

BRITISH FUNDS

Business in the gilt-edged market was on small lines and prices moved irregularly. Old Consols, after declining to 82, closed fractionally easier at 82¼, while War Loan, Funding Loan, and one or two others were able to show slight improvements. India Stocks received quiet support and were generally ½ better.

FOREIGN BONDS

Among Foreign Bonds buying of Germans was resumed and higher prices were quoted for certain Greek and Far Eastern descriptions. On the other hand, Brazilians were out of favour and inclined to sag.

RAILS

Although conditions in the British Rail group were quiet the tone continued firm, and several issues again advanced. Southerns were in demand in anticipation of the rating appeal, and the Preferred added ½ to 76, while the Deferred were ¼ higher at 19½. Foreign Rails came in for little attention, and the only movement of note was a decline in San Paulo Ordinary. Colonial and American Rails displayed an easier appearance. Among the latter Union Pacific dropped 2 to 92½.

Some dealers in the Industrial market were fairly busy, but there was no general activity, speculative buying being restrained by events at Geneva. Among the interesting features was a revival of interest in Textile issues on reports of improved trading conditions and continued support for Shipping shares. The demand for the latter was based mainly on the recent advance in freight rates, but partly on the belief that sanctions against Italy will help British shipping companies. The fact that the Motor Show opens this week caused an inquiry for Motor shares. Iron and Steels presented a steady front, but Aircrafts were irregular.

MINES

The Mining Market received more attention than other departments, and several good features were to be seen. Advices from the Cape resulted in an early rise in Kaffirs, but towards the finish profit-taking was responsible for irregularity. West Africans were generally firm and several rises occurred in Westralians. Base metal issues moved in undecided fashion, and closed without important change.

Business in the Oil Shares was mostly of a selling nature, the recent sharp improvements in some shares causing profit-taking, and with few exceptions quotations were lowered.

VALUE OF THE £

	Monday.	Saturday.	Per Cent. of Parity.
New York	4.90⅜*	4.90⅛	100.7
Montreal	4.97½	4.97½	102.2
Amsterdam	7.23½	7.23½	59.8
Berlin	12.18	12.18	59.6
Brussels	29.14	29.13	83.3
Copenhagen	22.40	22.40	123.4
Geneva	15.05	15.05	59.7
Milan	60⅜	60½	65.3
Oslo	19.90½	19.90½	109.6
Paris	74·⅛	74·⅛	59.9
Stockholm	19.39½	19.39½	106.8
Kobe	14·⅜	14·⅜	175.3

*Close in New York, 4.90⅜.

IRISH PHARMACEUTICALS, LIMITED

The third annual meeting of the shareholders of Irish Pharmaceuticals, Ltd., was held at Wynn's Hotel, Dublin, on October 9th, when there was a representative attendance. Mr. C. J. Cremen, chairman of the company, presided. The directors' report and statement of accounts disclosed a successful year's trading. The turnover showed a substantial increase, and the gross and net profit was well maintained.

The Chairman, referring to last year, said it was evident from the report that the success of their initial efforts had not only been well maintained, but that the element of doubt had been entirely eliminated. It also indicated that the company had been established on such a sound basis as to ensure its prominent participation in the industrial development of the country. The report before them was even more gratifying, and the Board feel that the way has been paved for accelerating the expansion of the company's activities. The substantial increase in the issued share capital was alone sufficient proof of the confidence which the company enjoyed. When so much had been achieved in the most difficult and trying period of their existence, it was comparatively easy to visualise the position three years hence. In this respect it must be borne in mind that their business is not dependent on tariffs or import quotas—it had been established on the most reliable and lasting basis—efficiency, quality and merit.

Mr. S. McCauley, managing director, moving the adoption of the report, said the figures required no elaboration; they showed plainly that the company was going ahead. They had now made a successful entry into one of the most difficult markets of all—cosmetics, and in four months they had accomplished what had taken others years to do. They had killed the belief that high-class cosmetics could not be manufactured in Ireland. All available Irish raw materials were used in the manufacture of their goods, and they had reached a point where fully 75 per cent. of their turnover represents money kept in the country. It was unnecessary to emphasise the value of the indirect employment they are giving in other industries. The amount of net profit was equivalent to 10 per cent. of the capital invested, which was surely a healthy outlook for a three years old firm.

On the motion of Mr. P. Brady, seconded by Mr. T. Burke, the retiring directors, Messrs. Patrick Cahill and C. J. Cremen, were re-elected. The retiring auditor, Mr. J. Grehan, was unanimously reappointed.

A dividend at the rate of 5 per cent. per annum, less income tax, was declared.

On the motion of Mr. Brady, a hearty vote of thanks to the chairman was passed.

OIL YIELD

British Controlled Oilfields.—Production for the week ended October 12:—Venezuela, 16,076 barrels; Trinidad, 30,134 barrels. Total, 46,210 barrels.

MARKETS AT A GLANCE

Monday Night.

STOCKS AND SHARES:

London undecided.

Dublin uncertain.

Manchester Textiles active.

Birmingham Motors supported.

New York firm.

MONEY:

Bank of England Rate	2	p.c.
Last Year	2	p.c.
Irish Bank Rate	3	p.c.
London Day-to-Day Loans	¼	p.c.
London Three Months' Bills	⅜	p.c.
Price of Gold	141/9½	
Silver (spot)	29¾d.	

THE INDUSTRIAL MARKET

SHIPPING ISSUES ACTIVE
ARMAMENTS EASIER

Although there was not a great deal of fresh business passing in the Industrial Market yesterday, the general tone continued fairly cheerful. A little profit-taking caused some irregularity during the afternoon, but the majority of movements on balance again favoured holders.

After a steady opening, the trans-Atlantic counters developed an irregular tendency, following afternoon advices from Wall Street, and finished on the dull side.

Cable and Wireless stocks received further support in the early dealings, but profit-taking caused prices to slip back to around Friday's closing levels. Iron and Steel descriptions responded only mildly to the peak steel output figures for September, business generally being of a quiet character. Whitbread, however, continued in request on good trading reports and dividend hopes. B.S.A., Vickers and Babcock and Wilcox all finished easier.

AIRCRAFTS IRREGULAR

Aircraft and kindred descriptions were quiet, and developed an irregular tendency. Bristol Aeroplane reacted, and losses occurred in Rolls-Royce and De Havilland.

A fair amount of interest continued to be taken in Motor shares, possibly in view of the opening of the Motor Show this week. Austins came into good demand, and Standards also improved.

Apart from Telegraph Construction, which declined 6d., Electrical Equipments were firm.

There was a fair amount of interest in the Textile group, and some inquiry caused prices to advance. Bleachers were higher on balance, while Fine Spinners were also a very firm spot. Among Rayons, Courtaulds came in for renewed attention and finished 4½d. higher, but American Celanese lost ½. British Celanese issues showed little variation.

Drapery and Departmental Stores shares did not develop any definite trend. Marks and Spencers were steady, but Woolworths were a few pence off.

UNILEVERS SUPPORTED.

There were a few bright spots among Provision and Catering descriptions. Unilever came in for support, while the N.V. improved. International Tea were also in demand.

Breweries gave a mixed display. Supporting orders were received for Simonds, Ind Coope, and Courage; but Bass Ratcliff gave way.

There was little firm business passing among Tobaccos.

The recent advance in freight rates attracted further buyers to Shipping issues. Lamport and Holt Debentures closed 2½ higher at 45½, and African Steam Ship Debentures changed hands up to 77. P. and O. Deferred gained 7½d. at 19s. 4½d., while E.D. and R.M. Realisation also met with additional inquiry.

Business in the Miscellaneous section was rather restricted, and prices moved in irregular fashion. Spillers issues were again favoured. United Molasses, on the other hand, were dull. Dunlop Rubbers declined to 35s. 4½d. Triplex Glass, however, hardened to 34s. British Aluminiums were a few pence lower, but the Swedish issues, British Match, and Levers Preferences were in fair request.

OIL MARKET SMALL

Oil shares started the week in extremely quiet fashion, there being barely sufficient business passing to influence prices during the early hours. Mainly owing to lack of fresh buying, prices were allowed to slip away during the morning, while about mid-day small Continental sales of Shells and Royal Dutch were encountered, which gave the market as a whole a dull appearance. During the afternoon, however, a better tendency developed. Business, however, remained on a small scale, and leading counters were mostly down on balance. Attocks had a sharp rise, a good demand finding the shares in small supply.

RUBBERS ACTIVE

With the commodity price continuing to improve, active conditions developed in the Rubber share market yesterday, and many issues made fresh headway. Sedenak were outstanding with a gain of 1s. 10½d. to 23s. 9d., while others which showed up well included Pataling, Telegoredjo, Malacca and P.M.S. Among the low-priced shares Yam Seng were 1½d. higher at 2s. 3d. In the commodity section trading was moderate, with spot rubber selling at 6·4d. per lb. United Kingdom stocks of rubber decreased by 837 tons last week.

MOTORS AND TEXTILES

BIRMINGHAM

Motors generally supported. Austin "A" active. Hudsons spurted to 25/7½. Standards 74/3 and Fords 35/-, both stronger. Triumphs firm, 6/-. Leylands heavy, 69/7½.

Alvis	11/7½	Raleighs	54/7½
Austins	4/5/-	Rileys	53/5
Bluemels	41/9	Rolls	156/5
Dennis	27/9	Rovers	17/-
Enfields	29/6	Singers	9/-
Humbers	20/-	Dunlops	35/9
Lucas	45/9	Guys	1/6
Napiers	13/3	Meadows	37/-

MANCHESTER

Active demand for Textiles and prices generally firmer.

Bleachers	6/9-7/-	Velveis	3/6-4/6
Calicos	8/-8/6	Courtaulds	53/9-54/3
Dyers	8/3-8/9	Dunlops	35/3-35/9
Cottons	45/-44/-	Turner & Newall	55/9-56/3
Spinners	7/9-8/-		
"Slubbers"	5/-5/6	Wall Paper Def.	55/-56/-
Coats	62/-62/6	A & S. Henry	10/6-11/-

CENTRAL HOTEL COMPANY

The annual meeting of the above company was held at the Central Hotel, Exchequer street, Dublin, yesterday. There was a small attendance of shareholders.

The Chairman, Mr. A. H. Huet, in proposing the adoption of the report and statement of accounts for the year ended 30th June, 1935, stated that business in all departments continues to increase; but for the prolonged tram and 'bus strike the results shown would have been much better. The company has been enabled to clear their loan capital, which will mean a considerable saving. Therefore, providing that normal trading is possible during the next twelve months, really satisfactory results should be shown in the company's next balance sheet.

The motion was seconded by Mr. John Hall Cooper and adopted.

Mr. Cooper moved that a dividend of 5 per cent. per annum, less income tax, be paid on the ordinary share capital of the company for the twelve months ended 30th June, 1935, and this was seconded by Dr. Davitt, T.D., and adopted.

Dr. Robert E. Davitt, T.D., the retiring director, was re-elected upon the motion of Mr. A. H. Huet, who described him as a "great asset to the company."

The auditors of the company, Messrs. Craig, Gardner and Co., were re-appointed.

The meeting concluded with a vote of thanks to the chairman, directors and staff.

LATEST CLOSING AND STREET PRICES

BRITISH FUNDS, ETC.

	Closing.	Rise or fall
Consols 2½%	·2	92½	– 1/8
Do. 4%	111⅜	111⅝	+ 1/8
2½% War Loan	103⅜	103⅛	+ 1/16
Funding Loan	112½	113	+ ¼
Victory Bonds	111½	112	+ ¼
3% Conversion Loan	100¼	101¼	– ⅛
3½% Conversion Loan	107¾	108¼	.....
4½% Conversion Loan	104⅛	100	.....
5% Conversion Loan	115¾	116	.....
2½% Irish Land Stock 1903	83	85	.....
Irish Free State 4½% Land Bonds	100	100	.....
India 3%	79	80	+ ⅛
Do. 3½%	92½	93⅛	+ ⅛
Do. 4½%	110	111	+ ⅛
Do. 5%	103	103¼	.....
Local Loans	91¼	91¾	.....
Sudan 3½%	110	112	+1

PUBLIC BONDS AND STOCKS.

Cent. El. Bd. 4% 1950-80	104	106	.....
Do. 3% 1950-70	113	115	.....
Do. 4½% 1951-73	110	111*	.....
Do. 5% 1935-75	116	118	.....
Do. 4½% 1957-82	111	113	.....
Metro. Water 3 p.c. (a)	94	96	.....

DOMINION AND COLONIAL STOCKS.

Australian Com. 5 p.c. 1945-75	108½	109½	.....
Do. do. 4 p.c. 1943-48	101	103	+1
Do. do. 3½ p.c. 1946-53	100	102	.....
Canada 4 p.c. 1940-60	107	108	.....
Do. 4 p.c. 1953-58	104	106	.....
Cape 3½ p.c. Cons.	101	103	.....
Ceylon 6 p.c.	102	104	.....
N.S.W. 5 p.c. 1945-65	108½	109¼	.....
Do. 4 p.c. 1942-62	101	103	.....
Do. 4½ p.c., 1935-45	100½	101½	.....
New Zealand 6 p.c. 1936-51	104	106	.....
Do. 3½ p.c., 1949-54	101	103	.....
Nigeria 6 p.c.	126	128	.....
Queensland 5 p.c., 1940-60	104½	106¾	– ¼
South African 4 p.c., 1943-63	103	106	.....
Do. 5 p.c., 1945-75	113	115	.....
South Australian 5 p.c., 1945-75	108½	109	.....
Do. 4 p.c., 1940-60	100	102	.....
Victoria 4 p.c., 1940-60	100	102*	.....
Do. 5 p.c., 1945-75	108½	109	.....
Western Australian 5 p.c., 1945-75	108	109½	.....
Do. 4 p.c., 1942-62	101	103	.....

BANKS.

Anglo-South American (£10) £8 pak	£3⅛	5½ dis	– ⅛
Bank of Australasia	8⅝	8¹⁵⁄₁₆	+ 1/16
Bank of England	349	353	.....
Bank of Montreal	34½	35¾	.....
Bank of New South Wales	13¾	14¾	+ ½
Bank of New Zealand	2¹⁵⁄₁₆	2¹⁵⁄₁₆	.....
Barclay's "A" Shares	10¹⁵⁄₁₆	10¹⁵⁄₁₆	+ 1/16
British Overseas	3¹⁵⁄₁₆	4⅛	+ 1/32
Canadian of Commerce	20½	20½	+ ½
Chartered of India	13⅛	13¹⁄₃₂*	+ 1/16
Hong Kong and Shanghai	104	107	+ 1
Lloyds	58/9	60/8	+0/3
London and S. American	76/10	77/6	.....
Martins	8¹⁵⁄₁₆	8¹⁵⁄₁₆	+ 1/16
Midland	10¹⁵⁄₁₆	10¹⁵⁄₁₆	+ ⅛
National Discount "B"	12⅝	12¾	.....
National Provincial (£4 pd.)	14⅝	14¹⁵⁄₁₆	+ 1/16
Royal of Canada	28½	31½	+ 1
Standard of South Africa	14¼	14⅜	+ 1/16
Union of Australia	6¹⁵⁄₁₆	6¹³⁄₁₆	.....
Westminster Bank (£1)	90/0	91/3	+0/1½

FOREIGN STOCKS.

M.U.—Oct. 7.

100	Argentine 4 p.c. Resch.	99½	100½	.....
100⅜	Austrian 3 p.c. Guar. Sterling Bonds	100	102	.....
97	Belgian 5 p.c.	100	102	.....
77½	Do. 5 p.c. Funding	22	23	.....
52½	Do. 5 i c. do., 1914	22½	73½	.....
101¼	Chinese 4½ p.c., 1898	33¾	64¾	– ¼
77¾	Do. 5 p.c. 1912	101¼	102¼	+ ¼
90	Do. 5 p.c. Reorg. 1913	76	77	+ ½
94	Chinese Imp. Ry. 5½ Gld.	91½	92½	+ ½
68	Do. Shanghai-Nanking 5 p.c.	93	97	.....
23	Do. Tientsin Pukow 5 p.c.	69	73	.....
69	Czecho-Slovakia Bonds	19	24	.....
101¾	Egyptian Unified	100½	101½	.....
76¾	French Loan 4 p.c.	101	102	.....
56¾	German 7 p.c.	76¾	76¾	.....
39	Do 5½ p.c.	60	61	+ ½
...	Do. Polnish 7 p.c.	39½	40½	.....
37	Greek 7 p.c., 1924	31	33	.....
28	Do. 6 p.c. Stabs.	26	30	+2
24	Do. 5 p.c., 1914	23	27	+1
19	Italian Rentes	16	22	.....
90½	Japan 6 p.c., 1924	91½	92½	.....
83½	Do. 5½ p.c. Conversion	86¼	87¼	+ ¼
7¾	Mexican 5 p.c., '99	6½	8½	.....
7¾	Do. 6 p.c. 10 Y. Treas.	6½	8½	.....
45	Peru 7 p.c. Guano	43	48	.....
1⅞	Peruvian Corporation	1¾	2	.....
9	Do. Pref.	8½	9½	.....
46	Do. Debs.	46	47	.....
81½	Poland 7 p.c. Sterling	04½	85½	.....
70	Portuguese 3 p.c.	70	71	+ ½
–	Spanish 4 p.c.	75	80	.....
3¾	Turkish 7½ p.c., 1933	3⅝	4⅛	.....

BRITISH RAILS.

45½	Great Western	45½	46½	.....
–	Do. 5 p.c. Pref.	110	112	+1
16¾	Ldn., Mid. & Scot. Ord	17⅜	18¼	.....
–	Do. 4 p.c. Pref.	77½	79½	+ ½
–	Do. 5 p.c. Red. Pref.	99	101	+ ½
–	Do. 4 p.c. Pref. 1923	49½	51½	+ ½
8⅞	Ldn., North-East. 5 p.c. Pref. Ord.	9½	10	+ ¼
5	Do. Def. Ord.	5¼	5½	+ ⅛
–	Do. 4 p.c. 1st Pref.	30½	32½	+ ½
–	Do. 4 p.c. 2nd Pref.	18½	20½	.....
–	Lond. Trans. 5 p.c. "A"	129	132	.....
–	Do. 5 p.c. "A" Pref.	122	127	.....
–	Do. "B"	124	127	.....
–	Do. "C"	13½	99½	.....
71	Southern Pref. Ord.	75½	76½	+ ½
17½	Do. Def. Ord.	18¾	19⅝	+ ½
–	Do. 5 p.c. Pref.	111½	113½	+ ½

COLONIAL AND FOREIGN RAILS.

17½	Antofagasta Ord.	16½	18½	.....
–	Argentine G.W. Ord.	5	8	.....
–	Bahia Blanca Guar. Stk	66	71	– 2
16½	Buenos Ayres Gt. Sthn.	14½	16½	.....
6	Buenos Ayres & Pacific	5½	7½	.....
13	Buenos Ayres and W.	11½	13½	.....
–	Canadian National Guar.	1·2	1·5	.....
9½	Canadian Pacific (825)	9⅛	9⅝	– ⅛
8½	Central Argentine Ord.	7½	9½	.....
5	Do. Def.	4	6	.....
–	Central Uruguay Ord.	3	5	.....
2	Cordoba Central New	1½	2½	.....
–	Do. 1st Deb.	·6	2¾	.....
–	Do. 2nd Deb.	6½	8½	.....
9½	Entre Rios Pref.	9½	10½	.....
–	Do. 6 p.c. Cum. Pref.	12	14	.....
–	Grand Trunk 4 p.c. Guar	94	98	.....
–	Do. 4 p.c. Perp. Deb.	95	99	.....
–	Intern'l of Cent. America	1	3	.....
3½	Leopoldina	3	4	.....
10/6	Mexican Rails	1¼	¾	.....
1¼	Do. 8 p.c. Pref.	1½	2½	.....
15/9	Do. 6 p.c. Pref.	1	¾	.....
44	San Paulo Ord.	41	45	– 1½
–	United Havana	1	3	.....

AMERICAN RAILS.

–	Atchison	45	48	.....
–	Chicago, Milwaukee New	1½	1½	– ⅛
21½	New York Central	20	23	+1
–	Pennsylvania	25	28	.....
8½	Southern Common	7	10	.....
–	Southern Pacific	10	12	.....
93½	Union Pacific	90	95	–2

BREWERIES AND DISTILLERIES.

M.U.—Oct. 7.

120/0	Bass, Ratcliff Ord.	119/0	121/0	– 1/3
4/	Brewers of Vancouver	4/1½	4/7½	.....
9/6	City of London Dist. (5/-)	9/6	10/6	+0/3
57/6	Cou age Ord.	57/6	60/6	+0/3
89/3	Distillers Ord.	91/3	92/3	–0/6
138/0	Guinness Ord. (£1 units)	138/0	138/0	.....
105/0	Ind. Coope & Alisopp	105/6	111/6	+0/6
–	Mitchell and Butlers	93/0	96/0	.....
89/6	South African Breweries	89/3	90/3	–0/3
–	Walker (John) Pref.	30/9	31/9	.....
17/3	Walker (P.) & Sons Ord.	18/0	19/0	–0/3
71/3	Watney Combe Del.	71/0	72/0	–0/6

DRAPERY AND STORES.

75/6	Barker (John)	75/0	76/0	.....
5/0	Cook, Son and Co.	5/6	6/6	– 0/3
–	Gamage (A. W.)	19/0	20/0	+0/1½
4	Harrod's Stores	30/0	31/6	+0/3
3/0	Harrod's (B.A.)	4/0	5/3	.....
21/0	Maple and Co.	19/9	20/9	+0/3
4	Marks & Spencer (5/-)	4⅝	4¹⁵⁄₁₆	.....
4	Selfridges Pref.	28/3	29/3	.....
109/3	Woolworth Ord.	108/0	109/0	–0/6
29/9	Do. Pref.	29/6	30/3	.....

ELECTRIC SUPPLY.

–	Bournemouth and Poole	76/6	77/6	+0/6
36/6	Charing Cross	34/0	6/0	.....
37/0	City of London	36/9	37/6	+0/3
32/6	County of London	34/0	35/6	.....
–	Edmundson's	40/0	41/0	.....
–	Electric Supply Corp.	60/0	61/0	.....
–	Lancashire	36/3	37/3	+0/3
36/9	London Electric	38/3	39/3	.....
50/0	Metropolitan	50/6	51/6	+0/3
31/9	North-Eastern	32/0	33/0	.....
33/6	St. James's	32/6	34/0	.....
–	South London	32/6	34/6*	.....
33/6	Westminster Electric	35/6	35/0	.....
–	Whitehall Inv. Pref.	72/0	73/0	.....
–	Yorkshire Ord.	42/0	43/0	.....

ELECTRICAL EQUIPMENTS.

33/0	Associated Electric Ind.	34/9	35/0	.....
87/6	British Insul. Cables	85/0	87/0	.....
74/0	Callenders Cable	74/0	75/0	+0/9
–	Enfield Cable	95/6	96/6	.....
16/0	English Electric	16/6	17/0	+0/6
21/9	Ever Ready (5/-)	21/6	23/0	.....
61/9	General Electric Ord.	62/0	63/0	.....
6¾	Henley's Telegraph	6¹¹⁄₁₆	6¹⁵⁄₁₆	.....
2	Johnson and Phillips	40/9	41/9	+0/3
–	Phillips Lamps	2¼	2⅝	.....
72/0	Siemens	21/9	22/9	.....
–	Telegraph Constr.	23/3	24/3	–0/6

INSURANCE.

–	Alliance £20 (£2 4/- p.)	26¼	27¼	+ ¼
–	Atlas £5 (£1 5/- paid)	13¾	14¼*	.....
–	Com Un. £1 Units	9¾	10¼	.....
–	Eagle Star Ord. £5	19½	20½	+ ¼
–	Employers' £1 (5/- paid)	3¹⁵⁄₁₆	3¹⁵⁄₁₆	.....
–	Gen. Accid. £5 (£1¼ p.)	22⅞	23¼*	+ ¼
–	Guardian £3 (10/- paid)	13¾	14¼	+ ¼
–	L. & Lan. Fire £5 (£2)	31½	32½	+ ½
–	Lon. Ass. £2½ (£1¼ p.)	14¾	15¼*	+ ½
15/9	N.B. & Mer. £1 (£¼ p.)	46	48	+1½
–	Northern £10 (£1 paid)	19	20	.....
–	Pearl £1	20½	21½	+ ¼
–	Phœnix £10 (£1 paid)	13	13½	+ ⅛
–	Do. £1 (5/- pd.)	4¾	4¾	.....
–	Prudential	23½	24½	+ ¼
–	Do. "B" £1 (4/- pd.)	6¼	5⅞	+ ⅛
–	Royal Exchange	9¾	10¼	+ ½
–	Royal Ins. £1 (10/- pd.)	8¾	9	+ ⅛
–	Sun Ins. £1 (5/- paid)	4⅝	4⅝	.....
–	Sun Life £1 (t.p.)	6¾	7¼	.....
–	Yorkshire 50/- (10/- pd.)	7¼	8¼	+ ¼

LAND AND INVESTMENT.

14/0	Argentine Land Invest.	13/6	14/6	.....
16/6	Do. Southern Land	15/	16/3	.....
–	Corent Garden Ord.	29/3	30/3	.....
15/0	Forestal Land	16/9	17/0	+0/1½
10/0	Hudson's Bay Ord	13/3	16/0	.....
–	Hyderabad Deccan	1³⁵⁄₆₄	1¹⁵⁄₁₆	.....
1/8	Pekin Syndicate	1/3	1/9	.....
2⅜/3	Sudan Plantations	28/6	29/6	.....

OILS.

M.U.—Oct. 7.

18/9	Anglo-Ecuadorian	19/7½	20/7½	–0/4½
1⅝	Anglo-Egyptian "B"	1⅝	1¹⁵⁄₁₆	.....
3	Anglo-Iranian Ord	3¼	3⅜	–1/32
2/9	Do. 8 p.c. 1st Pref.	34/3	34/9	+0/3
34/8	Do. 9 p.c. 2nd Pref.	36/1½	36/7½	+0/1½
19/3	Apex Trinidad (5/- shares)	20/0	20/6	–0/4½
17/9	Attock	18/0	18/0	+2/3
11/0	British Borneo Pet. (6/0)	12/0	12/6	–0/1½
5/0	British Burmah (£5)	5/6	6/6	.....
3/0	British Controlled	2/10½	3/4½	–0/1½
5/7½	Do. Pref	5/10½	6/4½	–0/1½
3¼	Burmah	3⅜	3¾	–1/16
27/1½	Do. 8 p.c. Pref	37/3	37/9	.....
4/6	Canadian Eagle Ord.	4/6	5/0	.....
12/0	Do. 7 p.c. 1st Pref (£3)	11/9	12/3	.....
6/1½	Do. 8 p.c. Pref	5/9	6/9	.....
7/1½	Kern River (10/)	7/1½	7/7½	–0/1½
1⅛	Ioibios	1⅛	1¹¹⁄₁₆	.....
4/7½	Mexican Eagle Ord	4/7½	5/1½	.....
8/6	Do. 8 p.c. Pref	8/6	6/6	.....
6/1½	Do. 7 p.c. 1st Pref (4 paid)	8/3	8/9	.....
0/6	North Caucasian (10/)	1/0	1/6	.....
6/10d	Phœnix Oil	7/3	7/9	–0/3
3/8	Do. 1/- shares	3/7½	4/1½	–0/1½
22/-	Royal Dutch	2¹	2¹⁄₃₂	– ¼
3½	Shell Transport	3²¹⁄₃₂	3²³⁄₃₂	–1/32
12¹³⁄₃₂	Do. 5 p.c. Pref. £10	12½	13⅜	.....
30/6	Do. 7 p.c. Pref	32/1½	32/7½	+0/6
7/6	Sirena Romana	7/6	8/6	–0/3
2/11½	Tankers Pref	3/6	4/0	–0/4½
9/4½	Trinidad Central	8/4½	8/10	.....
3⅜	Trinidad Leasehold	3¹³⁄₃₂	3¹⁵⁄₃₂	–1/16
1²⁷⁄₃₂	V.O.C. Holdings	1²⁷⁄₃₂	1²⁹⁄₃₂	.....
1²³⁄₃₂	Do. 7 p.c. Pref	1¹¹⁄₁₆	1⅞	.....
Allegar	1/7½	+0/1½	Java Amal	17/6	2/7½	+0/1½
Anglo Java (1/)	0/9	.....	Kamuning	2/	3/1½	+0/1½
do. 5 p.c. debs.	87	+2	Kepong (2/)	3/1½	+0/1½
Batu Tiga	28/10½	+0/7½	Kepitiralla	0/10	+0/1½
Bernam Per'k	1/0	.....	Kinta Kellas	1/9	+0/1½
Bikam (2/)	2/0	+0/3	Kombok	2/9	.....
Brit. I.G. Trst	75*	.....	Kuala Sel	3/1½	+0/1½
Brit. E. Java	1/0	.....	Ledbury	21/3	.....
Broome Sel(2/)	2/10d*	+0/1½	Manch'r N.B.	9/9	.....
Bunter	1/7½	+0/1½	N. Hunnock	9/4½	+0/7½
Castlefield	3/3	+0/1½	P.P.K (C'y'n)	10/7½	+0/7½
Central Perak	2/0	+0/1½	Pataling	2/10½	+1/4½
Chersonese	2/7½	.....	Perak (2/)	2/7½	.....
Chevriol	3/7½	.....	Rambutan	1/3	+0/1½
Cicely	4/0	+0/1½	Rim Malacca	2/4½	+0/3
Djasinga	12/6	+0/9	Sedenak	23/9	+1/10½
East. Sumatra	2/0†	.....	Soember Ajoe	1/7½	+0/1½
F.M.S. Plant.	27/3	+1/3	Sungei Siput	3/0	.....
Gen. Ceylon	16/10½	+0/7½	Taiping	1/6	.....
Glenbervie	1/3	.....	Telogoredjo	17/6	+1/0
Golden Hope	23/10½	+1/4½	Un. Serd'ng 2/	3/3	+0/1½
Gordon	1/4½	.....	Yam Seng	2/3	+0/1½

TEAS.

Amal Estates	13½	+ ½	Imperial	15⅛	.....
Assam Con	1¹⁵⁄₁₆	.....	Jetinga Valley	1	+1/16
Assam Front'r	2³⁄₃₂	.....	Jhanzie	11

DUBLIN BUSINESS DONE

LAND BONDS LOWER. WAR LOAN EASIER. GUINNESS DROOPY. DUBLIN TRAMS ADVANCE. ALLIANCE GAS HIGHER. BRITISH INDUSTRIALS DULL.

In Funds, 5 p.c. National Loan repeated 101⅛, 3½ p.c. Fourth Loan 97⅛ (small), 4½ p.c. Land Bonds (under £200) fell ⅛ at 107⅜, ditto New repeated 104, 4 p.c. Land Bonds 98, and ditto (under £200) rose ⅛ at 97⅞. 3½ p.c. War Loan lost ⅛ at 103⅞, 3½ p.c. Conversion Loan repeated 103½, Guaranteed Land 1921 Stock 97, Guaranteed 2½ p.c. 1933 Stock quoted 83⅛, and India 3½ p.c. Stock 92½. Dublin 3½ p.c. 1955-80 repeated 92, ditto 5 p.c. 1946-76 110 (small), after 110, and ditto 5 p.c. 1950-70 110⅛.

Nationals steady at 47s. 9d., after 47s. 9d.

Guinness Ord. fell 9d. at 135s. 3d., after 136. Dublin Distillers "A" held 2s. (small), and Power Deb. rose 1¼d. at 18s. 1¼d. (small).

Cunard Steam Ord. quoted 5s. 3d. (small), Cable "A" Ord. repeated 25½.

In Rails, Great Northern Ord. rose ¼ at 16, ditto Guaranteed repeated 56½ (small); Great Southern Deb. eased ¼ at 79 (small); L.M.S. Ord. quoted 18½, ditto 1923 Pref. 50½, L.N.E. 1st Pref. 51½, and ditto 2nd 19½.

Dublin Tram Ord. rose 2s. at 97s.

Alliance Gas Ord. gained 3s. 9d. at 13½.

Banks (Ireland) Ord. steady at 14s. 9d.

Crowe Wilson Ord. rose 6d. at 8s.

Anglo-Dutch Plantations quoted 24s. 3d. and Yam Seng Rubber rose 1¼d. at 2s. 3d.

Among Industrials, E. and J. Burke Pref. repeated 30, ditto Deb. quoted 6½ x.d. (small). Carroll C.d. lost 1s. at 32s. 6d. (small), ditto Pref. rose 3d. at 23s. 3d.; Hammond Lane Foundry repeated 50s.; Irish Cinema Ord. eased 3d. at 5s. 6d.; Irish Dunlop Pref. repeated 24s. (small); Irish Sugar Pref. 21s. 4½d.; Irish Tanners Ord. eased 3d. at 4s. 9d. (small), and May Roberts (Ireland) Ord. harde ed 1½d. at 25s. (small).

B.A.T. Ord. lost 1s. 1½d. at 111s 3d., Ford Motors Ord. 3d. at 34s. 7½d., Imperial Chemical Ord. 4½d. at 34s. 10½d., Imperial Tobaccos 1s. 4½d. at 136s. 4½d., after 136s. 9d., 136s. 3d.; Lever 7 p.c. Pref. quoted 30s. 9d.; Vickers Ord. fell 1½d. at 18s. 10½d., J. and P. Coats Ord. 9d. at 61s. 9d., after 62s., but Courtaulds Ord. rose 3d. at 54s., after 53s. 9d. (both small).

"Other business done" will be found at foot of annexed table.

OFFICIAL QUOTATIONS.

5% National Loan (101¼)	101¼
3½% Fourth Loan (97⅛)	*97⅛
4½% Land Bonds (under £200)	...(108¼) 107¼
Do New	...104½
Do. (under £200)	(104) 104
4% Bonds	...(98) 98
Do. (under £200)	(97½) 97½
3½% War Loan	(103⅛) 103⅛
3½% Conversion Loan	(103½) 103½
Gtd. Land 1921 Stock	(97) 97
Gtd. 2½% 1933 Stock	(84½) 83½
India 3½% Stk.	(92½) 92½
Dublin 3½%	(1955-80) (92) 92
Do. 5%	(1946-76) (110) *110 110
Do. 5%	(1950-70) (110½) 110½
National Bank	(47/9) 47/9 7/9
Distillers Ord.	(91/9b 92/6a
Dublin Distillers A	(2/-) *2/-
Guinness Ord.	(136/-) 136/- *5/3
Power Deb.	(18/-) *18/4
Cunard Ord.	...(3/9) *5/3
Cable A Ord.	(25½) 25½
G.N Ord.	(15½) 16
Do. Gtd.	...(56½) 56½
L.M.S. Ord.	...(17½) 18½
Do. 1923 Pref.	(49) 50½
L.N.E. 1st Pref.	(51) 51½
Do. 2nd Pref.	(20) 19½
G.S. Deb.	(79½) *79
Dublin Tram Ord.	(95/-) 97/-
Alliance Gas Ord.	(13½) 13½
Ranks (Ireland) Ord.	(14/9) 14/9
Crowe Wilson Ord.	(7/6) 8/-

Other Business Done.

Armstrong Whitworth A Ord. ...7½d.
British Oil & Cake Pref. Ord. ...46/-
Courage & Co. ...88/10½
Huggerring ...6/- 6/1½
Gaumont-British Pict. Ord. ...9/9
Hawker Siddeley Ord. ...27/-
United Asbestos ...19/4½
Anglo-Dutch Plant. (22/6) 24/3
Irish Shell Pref. ...21/3a
Shell Transport Ord. ...72/9b 74/-a
Yam Seng ...(2/1½) 2/3
Burke (E. & J.) Pref. (30/-) 30/-
Do. Deb. ...(66½) *66½
Carroll Ord. ...(33/6) *32/6
Do. Pref. ...(35/-) 25/3
Claremorris Pref. ...22/6a
Gallaher Ord. ...123/6b 128/-a
Harrington Pref. ...24/-a
Irish Cinema Ord. (5/9) 5/6
Irish Dunlop Pref. (24/-) 24/-
Irish Sugar Pref. (21/4½) 21/4½
Irish Tanners Ord. (5/-) 4/9
Do Pref. ...19/-b
May Roberts (I.) Ord. (24/10½) 25/-
Do. Pref. ...21/10b 21/6a
Prices Tailors (Ireland) Pref. ...19/-a
B.A.T. Ord. (112/4½) 111/3
Dunlops ...35/3b 36/-a
Electric & Musical ...24/9b 25/6a
Fords ...(34/10½) 34/7½
Chemical Ord. (35/3) 34/10½
Do. Def. ...8/3b 8/7½a
Imp. Tobac. (137/9) 136/9 6/3 6/4½
Lever 7% Pref. (30/3) 30/9
Unilever Ord. ...28/6b 29/6a
Do. N.V. Ord. ...32/-b 33/-a
Vickers Ord. (19/-) 18/10½
Coats Ord. (62/6) 62/- 1/9
Courtaulds Ord. (53.9) *53/9 *4/-

* Odd lot, a asked, b bid, c cash.
(Last business done given in parentheses.)

IRISH BANKS' RATE

Irish Banks' Rate (June 30, 1932) ... 3 %
Loans on Government Stocks transferred ... 2½ %
Deposits under £2,000 ... 1 %
Deposits of £2,000 and over ... 1½ %
The rates in the foregoing table are subject to variation.

STOCK EXCHANGE SETTLEMENTS

Contango	Oct. 21	Nov. 4
Ticket	Oct. 22	Nov. 5
Intermediate	Oct. 23	Nov. 6
Account Day	Oct. 24	Nov. 7

BELFAST

Great Northern Railway Deb. rose to 74; Fine Cotton Spinners Ord. 8s., Guinness 135s. 9d.; Robertson Ledlie and Ferguson Ord. 19s. 6d., and Harland and Wolff Pref. 8s. 1½d.; British-American Tobacco 112s. 9d., Imperial Chemicals 35s. 3d., D. W. M. Cuthbert Ord. repeated previous price, 37s. 6d.; Godfrey Philips 45s., British Ropes 5s. 6d., Associated British Pictures 7s. 6d., London and Lancashire Fire Insurance 32, United Steels 32s. 3d., Ever Readys 22s. 3d., Powell Duffryn 17s. 9d., Hobsons 12s. 7½d., London Tin 8s. 4½d., and Chloride Electric "B" 77s. 6d.

CORK

First National Loan unchanged, 101⅛; Fourth Loan 97⅛; Land Bonds fell to 107⅜; War Loan easier, 103⅞; Munster and Leinsters buyers 97s.; Nationals done 47s. 9d.; Great Southern Guar. sellers at 80 (odd lot); Beamish Debs. buyers 58, sellers 40; Coats Ord. lower, 62s.; Gresham Hotel buyers 7½; Guinness Ord. quoted 136s.; Guy and Co. Ord. buyers 20s.

DIVIDENDS AND REPORTS

Clarence-Murray, Ltd.—12½ per cent. (2/6 per share) on Ordinary for the year ended 30th June, 1935. £19,175 forward.

Anglo-Burma Tin Company.—The profit from the mine advanced from £30,696 to £38,905, and the net profit comes out £8,221 higher at £30,506. After bringing in £25,736, there is a total of £56,042. The dividend is raised by 5 per cent. to 35 per cent., and after writing off £4,500 of property account and £1,485 for prospecting, there remains a balance of £31,738 to go forward.

Anglo-South American Bank.—In their report for the year to June 30 last the directors of the Anglo-South American Bank state that, as in the previous year, provision for bad debts has been made out of contingency account. Gross earnings advanced from £976,390 to £912,992, while expenses, including fees, were reduced from £894,562 to £854,382, and £21,591, as against £21,245, was reserved for rebate on bills not yet due. The surplus was thus £23,763 lower at £37,020, to which was added £158,962 brought in, making available £195,982. A sum of £7,793, against £5,065, is transferred to legal reserves, and £29,227, against £57,720, placed to contingency account, while the balance of £158,962 (equal to the amount brought in) will be carried forward. Any advantages which the bank might have obtained from the improvement in the internal trade of the country were offset by further depreciation in the exchange and by legislation for protection of debtors, and it is stated that there are now few countries where the bank operates often unfair interference. Total assets show a decline of £3,133,877 at £35,385,135, partly owing to the conversion of assets and liabilities in Chile at the export rate of 118.25 pesos to the £1, whereas last year the then official rate of 49 pesos was used. The cash items have declined from £7,319,862 to £6,099,668. British Government securities from £874,773 to £703,120, and advances from £12,669,722 to £12,126,205. Deposits were £1,788,805 smaller at £22,796,475. The dividend on the 5 per Cent. Cumulative Preference shares has not been paid since July 1, 1932.

Ayer Panas Rubber.—Payment of 2½ per cent., against 4 per cent.

Korale Tea Estates.—The accounts for the year ended June 30 last show that net profits declined from £6,412 to £1,904, while £2,900 was brought in. The Preference dividend requires £2,934, leaving £1,870 to be carried forward. The restricted tea crop secured amounted to 695,585lb. The last dividend on the Ordinary shares was 5 per cent. for 1930-31.

Keystone Knitting Mills (1928).—Gross profits during the year to June 30 last increased from £42,990 to £47,541. After deducting expenses and depreciation, which together totalled £36,529, compared with £37,045, and again allowing £700 for fees, there remained a net profit of £10,312, which compares with £5,245 for the preceding twelve months. After deducting the debit of £8,062 brought in there remained £2,250. It is proposed to write £2,000 off preliminary expenses, and carry forward the balance of £250. The company's sales, it is stated, showed a satisfactory increase for the year. The dividend on factory increase for the 8 per Cent. Cumulative Participating Preferred Ordinary shares has been paid to June 30, 1929.

Midland Tar Distillers.—Profit ...£44,588, against £43,128. Final dividend on Ordinary Shares of 2½ per cent., tax free, making 5 per cent. (same). £19,085; to obsolescence and depreciation reserve £12,500; to general reserve £5,000. Forward £22,078, against £19,610 brought in.

Price's Trust Co.—Dividend on 5½ per cent. Cumulative Preference shares for half-year will be paid on November 15, 1935.

Rantau Tin Dredging.—Dividend of 6 per cent. on Preference shares.

Stockholders' Investment Trust.—Dividend of 3½ per cent., less tax, on the 5 per cent. Cumulative Preference stock. Last year a dividend of 2½ per cent., less tax, was paid on the Preference stock, and arrears of 8½ per cent. then remained. The last Ordinary stock dividend was a total of 5 per cent. for 1930-31.

Tanganyika Minerals.—Shareholders are informed that the chairman has now returned from his visit to the property in Tanganyika, and the board are satisfied that prospects are encouraging. Considerable development work has been carried out on the company's principal property at Kungutas, and on the advice of the company's consulting engineers the board are arranging for the installation of plant to treat 50 tons a day, which it is hoped will be in operation early in the new year. Negotiations are in progress for the acquisition of further options in the Lupa Field.

United Sua Belong Rubber.—Interim dividend of 5 per cent. (against 6¼ per cent.).

Venesta.—Trading profits have risen from £154,967 to £155,510. Dividends, investments, etc., total £25,984, against £18,998, but profit on exchange has declined from £11,163 to £4,475. After allowing for expenses and depreciation, etc., the net profit is £82,945, compared with £95,120—a decrease of £12,875. In view of the cash required for the repayment of the £100,000 6½ per cent. registered notes on January 1 next and the provision to be made for further capital expenditure owing to the increased demand for factory productions, the directors consider it necessary to conserve the company's cash resources, and they, therefore, do not recommend payment of an Ordinary dividend. The last distribution on these shares was 8 per cent. for 1929-30. It is, however, proposed to issue a scrip bonus at the rate of one new Ordinary Share for every twenty held to the holders of shares numbered 1 to 323,215, and one share for every forty held by holders of shares numbered 323,216 to 324,865. For this purpose £16,202 will be capitalised from the general reserve. The new shares will rank pari passu with the existing Ordinary Shares. Dividends on the 7 per cent. Preference Shares have been brought up to date. This requires £49,000, and, after transferring £50,000 to a reserve for depreciation and loss on Continental assets, there remains £100,589 to go forward, against £117,144 brought in.

William Longmore.—Dividend of 5 per cent. and bonus of 5 per cent., both less tax, making 15 per cent. (same).

FOOD AND PRODUCE MARKETS

Birkenhead—Cattle and Lambs slow trade at late rates. Merklands—Good clearance at former values. London—Rubber strong. Indian Tea at auction firm, another big rise in Spot Tin, Copper lower, and Grain cargoes steady.

CATTLE.

BIRKENHEAD.—Supplies—121 Irish cattle and 262 lambs. The small supply of cattle was disposed of at about late rates, while the lambs met a slow, steady trade at recent values. In the dead meat section there was a steady trade for beef, small sides making 5½d. to 6d. and heavy sides 4½d. to 5½d. Lambs were a fair selling trade at 7½d. to 8½d., few exceptionally 9d. per lb. for carcases. Pigs, 60lb. to 100lb., average 7½d to 8½d. per lb.

MERKLANDS.—700 fat Irish bullocks and 75 bulls. Good clearance effected, about unchanged values. Top quality heavy weight bullocks to 34/-, current 33/- secondary to 29/-, bulls 23/-, all five cwt. Quality generally good. Arrivals totalled 1,735, included 532 Dublin, 157 Limerick, 134 Cork, 119 Waterford, 102 Sligo, 859 Belfast and Derry.

MANCHESTER PIG.—Shipments from Ireland to this country for week ended October 5 totalled 5,458, as compared with 4,507 in the previous week and 3,641 at the corresponding period of last year. Market slow, with spot supplies equal to all requirements. Prices show little alteration as compared with last week. Lean cutters 11/-, baconers at sch-dn'ed rates, choice sows 7/- per score, estimated dressed carcase weight.

BIRMINGHAM PIG.—Large supply and trade moderate. Bacons in fairly steady demand at schedule rates. Cutters 10/- to 10/6 unchanged. Sows an easier tone compared with last week at 7/- per score, dead weight.

DONNELLY, DUBLIN, LTD.

EXPORT PORK PRICES.

Pigs under 6 stone	.....	48/-	per cwt., dead-weight
" " 7 "	.....	44/-	" "
" " 8 "	.....	40/-	" "
" " 9 "	.....	38/-	" "
Sows	.....	31/-	" "

Owing to new regulations we are unable to adhere to our old system of buying pigs from producers. We are buying all from dealers. We have no agents. We cannot accept any responsibility in recommending dealers.

Dealers may send porkers under nine stone without limit of number at advertised prices, but bacon pigs of eleven stone and over only as permitted, and based on our Bacon Market Board Quota.
—(Advt.)

GRAIN.

FLOATING GRAIN CARGOES (The Baltic).—WHEAT—The cargo section remained quiet, and Canadian grades ruled 3d. per quarter lower in sympathy with easier week-end Winnipeg cables, but Australian, also Plate, unchanged owing to the holiday on Saturday in U.S.A. and Argentina. No. 1 Northern Manitoba Atlantic shipment, October sellers 35/3, No. 2 do. October 33/9, New South Wales November 30/9, South Australian November 31/9, West do. November 32/-. Parcels slow and values easier. Manitoba corn declined by 1½d. to 3d. per quarter, Australian, also Russian and Danubian, 3d., but Plate unaltered. No. 1 Northern Manitoba-Vancouver October sellers 34/4½, Atlantic October 34/10½, No. 2 Vancouver October 33/6, Atlantic October 33/9, No. 3 Vancouver October 32/-, Atlantic October 32/6, No. 4 Manitoba-Vancouver October 30/9, Atlantic October 31/-, No. 5 Vancouver-October 28/11½, Atlantic October 28/3, South Australian October 31/9 per quarter of 480lb. c.i.f. terms. MAIZE—Cargoes dull and prices for disposition 1½d. per quarter lower. Plate afloat sellers 17/3, October 17/3, November 17/3, December 17/4½, January 17/7½, February 17/10½, March 17/10½. Parcels quiet and trend of values in buyers' favour. Plate afloat sellers 16/10½, October 16/10½, November 16/10½, December 16/10½, per quarter of 480lb. c.i.f. BARLEY inactive. Californian qualities 1/- per quarter easier. Polish and Russian 1½d., with others without alteration. Parcels of Plate 64-65 kilos October sellers 16/-, Russian October 15/7½, November 15/9, No. 3 Canadian Western Atlantic October 16/7½, No. 4 do. October 15/10½ per quarter of 400 lb. c.i.f. Californian superior quality October sellers 25/-, Australian No. 1 Chevalier on passage 26/-, Polish October-November 17/4½ per quarter of 448lb. c.i.f. OATS idle and easier. Canadian kinds 1½d. to 6d. per quarter lower and Plate 3d. Parcels of No. 2 Canadian Western Atlantic October sellers 18/3, November 18/3, No. 3 do. October 18/9, No. 1 Canadian feed Atlantic October 15/-, November 15/-, No. 2 do. October 14/-, mixed feed 33lb. October 13/-, November 12/10½, Plate f.a.q. quality old crop October 17/3, new crop January-February 13/9 per quarter of 320lb. c.i.f.

MARK LANE CORN.—There was a good attendance of buyers at the week's opening market, and a fair trade resulted at generally easier prices. WHEAT easier. No. 1 Northern Manitoba (Vancouver) ex ship 36/9, Atlantic 37/-, No. 2 Vancouver 35/9, Atlantic 35/6, No. 3 Vancouver 34/5, Atlantic c4/9, No. 4 Manitoba (Vancouver) 33/3, Atlantic 33/-, No. 5 Vancouver 30/9, Atlantic 30/6, Australian 35/6, Barusso 65½lb. 33/9. Russian on sample 31/6 to 35/6 per quarter of 496lb. duty paid. English new quoted 27/6 to 29/- per quarter of 504lb. ex farm. FLOUR quiet, and tendency easier. London straight run 30/- per sack for country deliveries and 29/- London area. Country straights new 23/6 to 24/-, per quarter of 504lb. ex farm. FLOUR quiet, and tendency easier. London straight run 30/- per sack for country deliveries and 29/- London area. Country straights new 23/6 to 24/- delivered. MAIZE easier. Plate landed 18/9, ex ship 17/9, October 17/9, November 17/9, December 17/10½, January 18/-, February 18/1½ per 480lb. Yellow maize meal £5 2/6 ex wharf London. Yellow Aff can ex ship £4 8/9, mixed do. £4 7/6, cooked flaked maize £5 12/6 ex mill per ton. BARLEY maintained. No. 3 Vancouver (Western Atlantic) ex ship 18/3, landed 19/3, No. 4 do. ex ship 17/4½, Danubian ex ship 18/-, Russian ex ship 18/-, landed 19/-, Persian ex ship 18/-, landed 19/- per 400lb. Californian ex store old 37/6, new ex ship 34/- to 47/-. Australian Chevalier ex ship 27/- to 34/-, Chilean brewing ex ship 31/- to 34/- duty paid per quarter of 448lb. English new feed 23/- to 24/-, malting 30/- to 56/-, as to quality, per quarter of 448lb. ex farm. OATS steady. Chilean landed 27/9, No. 2 Canadian feed Western (Vancouver) landed 22/9, Atlantic ex ship October new 19/9, No. 1 Canadian (Atlantic) October new 16/6, Irish feed landed 20/3, mixed Canadian feed (Vancouver) landed 18/-, ex ship 17/-, Atlantic ex ship 14/6, landed 15/6 per 320lb. English old 22/-, new 19/- to 20/- per quarter of 356lb. ex farm. MILLERS' WHEATFEED firmly held on light available supplies and a good demand. Broad digestive bran 6/9 to 6/10½, ordinary 6/1½, weatings 6/7½ to 7/-, ground oats 7/10½ to 8/1½ ex mill per cwt.

LIVERPOOL.—WHEAT—American and Argentine markets were closed on Saturday owing to holidays, and Winnipeg finished easier, though little material change took place in forward deliveries of wheat here on the resumption of operations. With scarcity of sellers and smaller world's shipments to U.K., prices later advanced to a fair extent, then fluctuated according to the offerings, but afterwards gave way, and, aided by weak late American cables, final rates marked a fair decline from last week-end. C.i.f. parcels wheat unchanged to 3d. lower. No. 1 Manitoba Vancouver Oct. and Nov. 34/6 and Rosario-Santa Fe 63½lb. Oct. quoted 30/6 per qr. C.i.f. parcels River Plate MAIZE quiet and easier; arrived sold at 17/- and Oct. and Nov. quoted 16/10½ per qr. Wheat on the spot scarce and steady. Maize—Spot parcels quiet at 3/11 per cental for River Plate. FLOUR quietly steady. Graded wheat futures opened unchanged to 1d. per cental lower, then improved, and 1d. to 4d. over Saturday was realised, but gave way, and in the end ruled easy at 5d. loss on the day. Values—Oct. 6/8d. Dec. 6/4½, and March 6/1½ per cental. Sales, 275 loads.

PROVISIONS.

LIVERPOOL.—BACON—Continental still in limited supply, and holders are firm at full official prices. Danish exceptionally being 3/- per cwt. over the official quotations. Danish 95/- to 99/-, Swedish and Dutch 91/- to 96/-, Polish 90/- to 95/-, Canadian Wiltshires firm at 89/- to 90/-, and Irish scarce at 98/- to 93/- per cwt. HAMS remain quiet, and short cut American partially 1/- lower at 95/- to 101/- per cwt. LARD on the spot very scarce and in fair demand at 6d. to 1/- advance. American refined now 77/6 to 80/6. Argentine and Canadian 76/- to 78/-, Brazilian and Dutch 75/6 to 77/6 and Polish 77/- to 79/- per cwt. BEEF steady. BUTTER firm and in fair demand at late rates. CHEESE to remains very scarce, with a fair inquiry at 1/- to 5/- advance. Irish first grade. New Zealand and Australian held at 126/- to 130/-, New Zealand finest 128/- to 130/-, Canadian and Siberian 121/- to 125/- and Swedish 122/- to 126/- per cwt. EGGS firm at late prices. Irish Free State extra selected 14/6, selected 14/-, mediums 12/-, pullet 10/-, duck 12/-; Northern specials 18½/6, standard 17/-, selected 15/-, duck 13/-, and English new laid standard 17/- per 120.

LONDON.—BUTTER—Market very firm on light arrivals and a good demand. Quotations—New Zealand finest salted 125/- to 127/-, finest unsalted 128/-, to 130/-; Australian finest salted 125/- to 126/-, finest unsalted 128/-, Danish 132/-, Dutch creamery 115/- to 117/-, Lithuanian salted 125/-, Dutch, boxed 72/- to 73/-, American (boxes) 76/6 to 77/6 per cwt. EGGS firm. Quotations—English 15½lb. 16/3 to 16/9, 15lb. 15/9 to 16/3, National Marked specials 18/6, standards 17/6, medium 15½, pullet 13/6; Northern Ireland 15lb. 16/-, 15½lb. 17/- to 17/6, 15½lb. 16/- to 16/6, 14lb. 14/- to 14/6; Irish Free State selected 10/6, medium 10/-, all per 120.

LONDON CENTRAL MEAT.—Supplies to market 2,661 tons, being 910 tons British and Irish produce and 1,751 tons imported. Moderate trade for fresh beef. Pork in slow demand. BEEF—National mark prices—English long sides, select, 4/- to 4/4; ditto prime, 3/8 to 4/-; ditto good, 3/4 to 3/8. General prices, including national mark—English long sides, 3/4 to 4/4; ditto hindquarters, forerib, and flank, 3/10 to 4/4; Irish, Birkenhead-killed, sides, 3/4 to 4/-; ditto hindquarters, forerib, and flank, 3/8 to 4/2. PORK—English, under 10st., 5/- to 6/-; ditto, 10st. to 15st., 4/4 to 5/-; ditto, 15st. to 20st., 3/10 to 4/2; Irish, 15st. and under, 5/2 to 5/6.

DUBLIN VEGETABLE.—Very light supplies, with demand equal to an early clearance at: Cork, 13/- to 27/- small load; lettuce, 6d. to 1/- doz.; carrots, 2/6 to 4/- bag; parsnips, 3/- to 3/6; blackberries, 1/6 to 2/- chip; mushrooms, 9d. to 10d. punnet; apples, 4/- to 6/- keg, 8/- to 15/- barrel; and tomatoes, 6d. to 8d. per lb.

DUBLIN POTATO.—Supplies in excess of quiet trade passing around 3/6 to 3/9 per cwt., best table classes.

DUBLIN FISH.—Only 12 chests lobsters arrived for sale and cleared readily at 12/6 to 15/- per 13 large; medium, 8/- to 10/-, and small, 2/6 to 5/-.

BILLINGSGATE FISH.—Soles 13d. to 15d., slips 12d to 14d., red mullet 12d per lb.; live cels 15/- to 22/-, dead 10/- to 18/- per draught; turbot 6/- to 9/-, brill 8/- to 10/-, plaice 7/- to 9/6, halibut 10/- to 14½, lemon soles 9/- to 13/-, whiting 3/6 to 4/-, hake 9/- to 14/-, haddocks 3/- to 6/-, skate wings 5/- to 7/- per stone.

PRODUCE.

LONDON.—SUGAR—British makes unchanged. Home trade quiet, but export demand brisk. Foreign 96 per cent. raws October-November to the United Kingdom quoted 4/11¼ c.i.f. Terminal steady. December sold 4/11 to 4/11¼, May 5/3, August 5/3 per cwt. COCOA steady, quiet. Accra 61/- quoted 22/6 per 50 kilos c.i.f. Terminal quiet. January sold 22/9 per cwt. SPICE—Pepper steady, quiet, Lampung black October-December sellers 34½d., white Muntok to 43d. per lb. Cloves unaltered. Sago for sellers 9/1½ per cwt. c.i.f. TEA—Indian auctions amounted to 28,117 packages, which evidenced quite a firm market, as compared with rates current last week. Pekoe sold 1/- to 2/5½. Orange 1/1 to 2/2, broken orange 1/- to 2/6, Fannings 113d. to 2/- per lb. in bond. RUBBER steady, moderate demand. Sheet spot and October sold 6⅝sd., November 6¼d., December 6⅜d. to 6⅜d., January-March 6⅜d., March 6½d., April-June 6⅝d. to 6⅝sd., July-September 6⅝sd. per lb. London stocks 230 tons down on the week, and Liverpool by 607. HEMP—Manila steady, quiet. Rulings last week unsold 32,000. "JS" October-December quoted £31; "L1" £27, "L2" and "M1" £23 5/-, "M3" £22. Sales "K" Grade October-November at £27 10/-, "YS" £20 5/-, "S9" October-December £24, "S5" £27, "P" October-November £47. "G" afloat £36 c.i.f. SISAL—African steady, quiet, with sellers of near at hand difficult to deal with. No. 1 November £27 5/-, January-March £27 5/-, No. 2 January-March £26, No. 3 sellers £25 15/- c.i.f. JUTE sellers adhered to steady asking prices, but there was only feeble response from buyers. Firsts old crop sellers £19, new September-October also £19, November-December sellers £19 5/-, November-December done and sellers £19 5/-, December-January sellers £19 7/6; Lightnings October-November sellers £17 10/-, Hearts £17 12/6, Daisee £17 5/-, Tossa £17 5/- c.i.f. Calcutta, Hessians and Twills steady, quiet. SHELLAC steady quiet. T.N. spot 58/- to 62/-, October sellers 58/6, December 59/6, October-November c.i.f. 67/6.

OILS—Linseed quiet. Spot (small lots) sellers 29/-, October 26/4½, November-December 26/7½, January-April 26/10½, May-August, 27/3. Rape firm. Crude spot naked 36/6, refined 38/-. Cotton firm. Crude Egyptian spot naked 26/-, compound edible 29/6, deodorised barrels 34/-. Soya quiet. English crude naked spot 32/-, deodorised barrels 38/6. Cocoanut firm. Ceylon drums mill spot 33/-. Palm-Kernel quiet. Spot 32/6, November 32/9, October-November 22/3, English deodorised barrels spot 32/3. Groundnut steady. English crude spot naked 36/6, deodorised barrels 42/6, Bombay crude drums November 29/6. Turpentine firmer, American spot 47/9. Rosin slow. American spot Grade B 12/11½, F/G 12/10½ per cwt.

OILSEEDS—Linseed market quiet, but nominally steady. Plate to Hull October also November sellers £10 13/9, December £10 16/3, January-February £10 10/-; Calcutta to London October also November £12 15/-, December £12 16/3; Bombay to London October also November £13 3/9. Rapeseed quiet. Japan Colza October to April crop January-February £14 2/6. Cottonseed quiet. Egyptian black to Hull October £6 17/6, November £6 16/3, December £6 15/-, January also February-March £6 14/9, with white spot at 5/- per ton less, respectively. Groundnuts steadier. Coromandel at £15 10/-, November £14 17/6, December £14 2/6, January also February and March £13 15/-, April £13 16/3. Castorseed steady. Bombay October-November £14 2/6, Calcutta October-November £13 17/6. Soya beans dull. Manchurian to Continent afloat £7 15/-, October £7 11/3, new crop November £7 9/3, December £7 3/9, London October £7 12/6, Hull October £7 13/9 per ton c.i.f.

LIVERPOOL.—CANE SUGAR firm, and sellers asking 5/- per cwt. for raws, basis 96 deg. pol., c.i.f. to the United Kingdom, October-November shipments. Refined descriptions continues steady and unaltered. COCOA—Spot and forward quiet, but steady and little offering. Forward shipments steady. Sellers of good fermented Acera, new crop, 22/6, buyers 3d. less. JAPANESE PEAS on spot unaltered at £17 10/-, forward sellers January £17 10/-, new crop quoted £17 10/-, September-October shipments, and £16 15/- per ton October-November. RICE BRAN very steady at 97/6 per ton for Burmah, ex-ship terms, November-December shipments.

OIL CAKES—Imported brands fully maintained in values for forward arrivals, with a steady inquiry for linseed descriptions, £6 7/6 asked for American, and £6 12/6 for River Plate, c.i.f., October shipments, and Indian expeller, October-December, £6 15/-, c.i.f., wanted. Egyptian Undecorticated COTTONSEED, October shipments, £5 5/- quoted, ex-ship terms. LINSEED quiet at £11 1/5 per ton for River Plate, October-November shipments COTTONSEED steady. Buyers of white sorts, distant shipments, £4 12/6 per ton, ex-ship terms. PALM KERNELS fully steady. Sellers of October-November and November-December shipments £11 1/3, and buyers 2/6 per ton less.

PALM KERNEL OIL steady and unchanged at £27 for deodorised and £22 10/- per ton, G.M.Q., crushed and extracted crude, Liverpool-made, naked, ex-mills. GROUND NUT OIL continues steady for deodorised at £36 10/- per tun, naked, ex-mills. COPRA OIL crushers remain at £23 10/- per ton for crushed crude, naked, ex-mills, Liverpool. COCOA NUT OIL—Ceylon forward shipments held for £22 5/- white, and £22 2/6 mill. c.i.f., in drums, and £22 10/- per ton asked for forward arrivals, Straits, c.i.f., ell to Liverpool.

SEED OILS—Cottonseed unchanged at 29/6 for common edible and 31/6 deodorised net, naked, and Soya 33/- deodorised, usual crushed terms. Rape at 32/9 for raw and 34/3 per cwt. boiled, on spot, in barrels, ex-mills Liverpool. PALM OIL quiet, with the tendency in buyers favour. Soft oils to Liverpool quoted £21 2/6 per ton, October-November and November-December shipments. Later steadier and £21 5/- asked forward. TALLOW remains firm, and offerings very scarce. South American nominal, forward shipments at 31/6 to 34/-, c.i.f., and Australian good colour, mixed, to arrive, quoted 31/6 to 32/- per cwt., c.i.f.

LONDON METALS MARKET

ANOTHER RISE IN SPOT TIN—COPPER LOWER.

TIN market very dull and forward prices ruled easier, but spot firmer on short supply. On balance cash was officially advanced by 10/- to £225 per ton, with forward 60/- lower. Standard cash quoted £243 to £248, three months £224 15/- to £225, settlement price £245; sales amounted to 175 tons, cash at £244, three months £226 to £224. English ingots quoted £245; East sold £230 8/9 per ton c.i.f. COPPER easier, but fairly active dealings resulted at the lower levels. Official quotations were 12/6 to 13/9 per ton lower for cash and 13/9 to 15/- forward. Standard cash quoted £35 8/9 to £35 11/3, three months £35 16/3 to £35 18/9, settlement price £35 10/-; turnover 2,500 tons, cash £35 18/9, three months £36 7/6 to £36 16/3, electro quoted £40 to £41, wire £41 per ton. LEAD easier on profit-taking, while a good demand prevailed; 1,460 tons sold, good soft foreign pig November £19, December £18 17/6 to £18 18/9, January £18 17/6 to £18 18/9, settlement price £19, English quoted £21 per ton. SPELTER in moderate support at lower rates; 600 tons changed hands, January £17 2/6 to £17 5/-, December £17 5/- to £17 7/6, settlement price £16 17/6 per ton. SILVER neglected; cash quoted 31½d. to 31¾d., three months 31½d. to 32d., settlement price 31¾d. per fine ounce. ANTIMONY firm; English regulus spot sellers £94, Chinese £93 10/- to £94, October-November £94, crude October-November £38 per ton c.i.f. SECOND SESSION.—Tin firmer; 275 tons sold, cash at £246 to £248, three months £235 10/- to £236 10/-, 18th October £243, 16th December £226, 17th December £228. Copper firmer; 300 tons sold, cash buyers £35 13/9, three months sold £36 2/6 to £36 1/3, and £36 2/6, closing buyers £36 1/3. Lead steady; 100 tons sold, good soft foreign pig December £18 18/9, Australian sellers £19 6/3. Spelter firmer; 100 tons sold, January £17. Silver unaltered.

WOOL

RECORD PRICE IN AUSTRALIA.—The record price this season of 22½d. was obtained for greasy merino wool at the sale held at Sydney yesterday. Bidding was very strong and general, Yorkshire, Continental and Japanese representatives all being in the market. Prices were fully equal to last week's closing rates. Total of a fatal catalogue of 13,156 bales, which formed an average to good selection of wool, 12,534 bales were sold. Private transactions consisted of 1,584 bales.

BRADFORD.—Quotations are firm in all sections of top market. Sixty-fours warp are making 31d., and some firms will not take less than 31½d. A moderate amount of new business has been done during the past few days for delivery December onwards. Crossbreds are meeting with steady demand at late rates. Yarn prices firm.

The case in which Bernard Hugh Leonard Wood (19) is charged with obtaining by false pretences three cheques of the total value of £73 from the Rev. Hugh Basil Cole, Rector of St. Clement's Church, Hastings, was resumed before the Hastings magistrates yesterday and adjourned until to-day.

IRISH WEDDING IN LONDON

The bridal couple leaving All Souls' Church, Langham place, London, on Saturday afternoon, after the wedding of Flight-Lieutenant Philip Ernest Hudson, R.A.F., and Miss Josephine Betty Winter, daughter of the late Mr. Joseph Louis Winter, of Dublin, and of Mrs. Keble, of Ewell, Surrey.

THE AMERICAN MARKETS

GAINS TOUCH TWO DOLLARS

REUTER'S TELEGRAMS.

NEW YORK, Monday.

The pronounced weakness of Rails had an initial adverse influence on the Stock Exchange to-day, but the market subsequently overcame this factor, and quotations were generally higher at the close. Sales totalled 1,500,000 shares.

A brighter trend was shown in the afternoon, quotations advancing anything to 2 points over a broad front. Rails participated in the rally, with the turnover increasing on the upswing. Union Pacific recovered after declining 3 on dividend fears, while Radio Preferred "B" turned stronger on sale of Radio-Keith-Orpheum stock.

Motor shares responded to the sharp increase in the production of automobiles last week.

The market closed firm. Gains ranging to two dollars were recorded by the Industrial, Motor and Chemical groups, while a few individual advances were still higher.

Call money remained at ½ p.c. and the outside rate was unchanged at ½ p

JAMES J. SCANNELL'S AUCTIONS

AT 4 BACHELOR'S WALK, DUBLIN,
TO-MORROW (WEDNESDAY) and THURSDAY,
OCTOBER 16th and 17th,
SALE OF
SUPERIOR HOUSEHOLD FURNITURE, CARPETS, PIANOS, ETC.,

Comprising:—Antique Inlaid Mahogany Secretaire and Bookcase, Rosewood Inlaid China Cabinet, with Overmantel to match; Chesterfield Settee and 2 Armchairs to match, with spring upholstered cushions; 6 Mahogany Chairs, covered in Hide, with 2 Carving Chairs to match; 10ft. Oval Inlaid Mahogany Telescope Dining Table, 6ft. Mirror Back Sideboard, very fine Walnut and Burr Bedroom Suite, Mahogany, Oak and Italian Walnut Bedroom Suites, 3 Satin Walnut ditto, White Enamelled Bedroom Suite, 6ft. Walnut Wardrobe, Cheval Dressing Chest, 3 Mahogany Bookcases, Oak Writing Desk, Mahogany and Walnut Duchesse Dressing Chests, Mahogany and Birch Chests of Drawers, 9-piece Diningroom Suites in Oak and Mahogany Frames, covered in Morocco and Rexine; Parlour Suites in Saddlebags, Cottage Piano by Cramer, 3-piece Chesterfield Suites, covered in Tapestry and Velour; Mahogany and Walnut Double and Single Beds, complete with Bedding, Wardrobe, and Chest of Drawers combined; Mahogany Gent's Wardrobe, Overmantels in Mahogany, Oak and Walnut; Marble Top Chiffoniers, Mahogany Mirror Back and Pedestal Sideboards, Oak and Mahogany Dining Tables and Draw Leaf ditto, Gramophones, Blankets and Curtains, Fenders and Fire Irons, and large collection of Superior Axminster and Indian Carpets, ranging in sizes from 3½ yds. x 3 yds. up to 18ft. x 12ft.; China Glass Marble Clocks, superior settee, covered in Silk, in perfect order; Couches, Easy Chairs, Black and Brass single and Double Beds, Dressing Tables, Washstands, Toilet Glasses, Kitchen Furniture and Utensils, etc.

SALE AT 1 O'C. EACH DAY. ON VIEW TO-DAY.

WEDNESDAY, OCTOBER 30,
AT 4 BACHELOR'S WALK,
Sale of Well-built Residence, with Vacant Possession,
NO. 36 MORNINGTON ROAD, RANELAGH,

Containing 6 apartments. Held for a term of 900 years, subject to a head rent of £2 10s. 0d. per annum. Conditions of Sale from—

J. J. DUNNE, Solicitor, Kildare.

JAMES J. SCANNELL, M.I.A.A.,

4 BACHELOR'S WALK, DUBLIN.

FINAL SHEEP SALE,
IN DUBLIN CATTLE MARKET,
On FRIDAY NEXT, 18th INST.,
At 12 o'clock.

ENTRIES INCLUDE:—150 Galway Wethers and 50 Ewes, from E. O'Shaughnessy; 100 Galway Wethers, from P. and J. Diviney; 40 Galway Wethers from J. Murray; 3 very good Suffolk Ram Lambs, from J. S. McCulloch and Sons; 50 B.F. Mosy Ewes, running with H.L. Ram; 500 Cheviot and Blackfaced Ewes and Lambs, from F. O'Boyle, J. Kilsella, P. S. Joyce, J. Murray, Miss V. Tynte, etc.

Further entries invited.

GAVIN LOW, LTD., M.I.A.A.,
50 PRUSSIA STREET, DUBLIN

PREPAID ADVERTISEMENTS

(CONTINUED FROM PAGE 1.)

GARDEN, FARM, BEES, ETC.

OUTDOOR OPERATIONS.

Writing on this subject in the *Weekly Irish Times*, the Garden Correspondent says:—

Get all vacant ground in the vegetable department manured and turned up roughly for the frosts of winter to sweeten. Any plots to be trenched should be put in hands while the weather remains fairly fine. If wireworm is troublesome, give a good dressing of lime—gas-lime, if available—at the rate of one bushel to the square perch. This latter should be allowed to remain on the surface of the ground for at least a week before being dug in. Seakale and started as soon as the leaves come away freely from the crowns. Plant spring cabbages on warm borders, and prepare temporary frames or other means of prorhubarb, if required early, may be tection for cauliflower plants, and prick the plants into them while warmth remains in the soil. Clear off all unnecessary stalks, leaves, etc., and burn all garden refuse which would be likely to harbour slugs and other pests.

AT Drummond's—Now is the time to order your Fruit Trees. See our window for special exhibit of over 50 varieties of Apples and Pears for cooking and dessert. Inspection invited.—Drummond's, Dawson street, Dublin, and Carlow. T

A SPECIALIST in Garden Planning, rock gardens, crazy paving, rustic pergolas, hard tennis courts, concrete; material supplied; R.I.A. medallist.—E. G. White, F.R.H.S., Whitechurch Nurseries, Rathfarnham, Terenure, 1907. T

ALPINE Nursery, Hawley Park, Dundrum, Dublin—Rock Plants for every situation. Catalogue, including special cheap offer, on application. 12 10

ANEMONES 2/-; Arabis, 2/-; Aubretia, 5/-; Aquilegia, 3/-; Canterbury Bells, 1/6; Coreopsis, 3/-; delphiniums, 5/-; Daisies, 1/-; Honesty, 1/6; Iceland Poppies, 3/-; Lupins, 3/-; and Myosotis, 1/-; Pansies, 2/-; Pinks, 2/-; Polyanthus Primroses, 2/-; Sweet William, 1/6; Siberian Wallflowers, 1/6; Wallflowers, mixed, 1/6.—Send for list; write for list.—Canon Patten, Fethard Rectory, Co. Tipperary.

AMPELOPSIS clings to everything, blood red leaves in autumn, strong plants, 1/6, 2/6, postage 6d.—Ramsay, Ballsbridge. 11 X

BRADSHAW, Parliament street—Wallflowers, 2/6 B 100, 50/6; Hyacinths, Tulips and Daffodils, etc., finest lawn seed, special, 1/6 lb., 17.6 stone; postage extra. 11 C

BRADSHAW, Parliament street—Celery Seed, sure cure rheumatism, 6d. ounce; postage 1d. 11 0

BRADSHAW, Parliament street—Ellam's, Early York Cabbage, strong, 2/- 100, post free. 11 C

CABBAGE Plants, delicious early white hearting, Ellam's Early York, Offenham, Nonpareil, Flower of Spring, Flat Dutch, Drumhead, 2/- 100.—Ramsay, Ballsbridge. 11 X

CINERARIAS and Greenhouse Primulas (Chinese), strong, healthy plants, ex 3" pots, 6/- dozen free.—Ramsay's Nurseries, Ballsbridge. 11 X

CLEMATIS Montana and Polygonum, the quickest growing flowering creepers, 2/6 each, free.—Ramsay, Ballsbridge. 11 X

CUPRESSUS Macrocarpa, pot grown for sale transplanting, 12 to 36 inches, 12/- to 30/- dozen, ex pots.—Ramsay, Ballsbridge. 11 X

ENGLISH grown beautiful Plants, 3/-; Flowering Shrubs, 6/- dozen; Kaffir Lily, Pink, 50 3/-; Red, 100 3/9; post paid.—Mrs. Fleming, Rectory, Timahoe. 10 X

FRUIT Trees, Roses, Evergreen, Deciduous and Flowering Shrubs, Climbing and Hedging Plants, Alpine and Herbaceous Plants, Rhubarb, Seakale and all Vegetables; large, healthy stocks; lowest prices. Catalogues free.—Ramsay, Ballsbridge. 11 X

GREENHOUSE, 14ft., new, £11. Greenhouses built to order.—Byrne, 7 Barrow street. 14 E

GOLDEN Privet, bright golden all year, bushy trees, 9/- 2½ to 3 feet, 12/- dozen, 90/- 100.—Ramsay, Ballsbridge. 11 X

HEDGING Lonicera, 9/- 100; Cupressus Macrocarpa, 6/- dozen; Wallflowers, 3/- 100, any colours.—Carriage extra.—29 Eden quay. 11 C

HANDSOME Veronica La Sedunsante, Southernwood, Minnehaha Rambler Roses, 1 each 2/9, free. Address "Z 1049, Garden," this office 13 X

HEDGE Trees, Evergreen Privet and Laurels, all sizes; cheap, ground wanted.—Ramsay, Ballsbridge. 11 X

ISSADELL Vegetable Plants—Cabbage: Early York, Ellam's Early, Flower of Spring, Drumhead; Cauliflower: Early London, ready for pricking off, 2/6; Lettuce, 2/-100. T.C.

ISSADELL Transplanted Wallflower Plants, in four colours, 6/- 100, post free, cash with order, subject unsold.—Manager, Issadell, Sligo. T

POWER'S Matchless Hyacinths for pot culture, dozen 6/-; six for 3/6; Prepared Hyacinths for bowl culture, pink, white, blue, red, canary, dozen 5/-; White Roman Hyacinths, dozen 4/6; post free.—Wm. Power and Co., Waterford.

POWER'S Superb Darwin Tulips, 50 in ten varieties 5/9, 100 10/6; Cottage Tulips, 50 5/-, 100 9/6; Glorious Breeder Tulips, 50 in six varieties 6/9; Mixed Parrot, 100 9/-; post free; catalogue free.—Wm. Power and Co., Waterford. 14

POWER'S Choice Daffodils, 100 in ten beautiful varieties 7/6 and 9/-; 50 4/3 and 5/-; King Alfred, 100 10/6; Princeps, 100 9/-; carriage paid; catalogue free.—Wm. Power and Co., Waterford. 14 X

POWER'S Roses and Fruit Trees, the finest in cultivation; Flowering and Evergreen Shrubs and Hedge Plants; inspection invited; catalogue free.—Wm. Power and Co., Waterford. 14 X

PRIMULAS, Bullyana, Floribdae, Japonica, Red Hugh, 3/- dozen.—Miss St. Lawrence, Castle, Howth. 11 C

PRIMROSES—Canary Bird, Rose in Hose, 6d.; Marie Crousse, 10d.; Burgundy, 6d.; Bardslip, 3d. each; more on application.—Miss H. Gordon, Castleize, Sallins. 12 B

POTATO sprouting and Export Boxes.—Geo. Perry and Co., Ltd., Camden row, Dublin. 12 X

PRIMULAS: Japonica, Atrosanguinia, Bullyana, Anthora, Floribdae, Pulverulenta and Aileen Aroon, good big plants, flowering size, 5d. each; also strong Pulverulenta Seedlings, 2/- dozen, free.—Crofton, Weston, Abacrosh. 14 E

PALMS, beautiful plants; Ferns, Flowering and Foliage Plants, in all sizes, cool grown; inspection invited.—Ramsay, Ballsbridge. 11 X

POTTING Soil for greenhouse plants, geraniums, Chrysanthemums, etc., especially prepared, 2/- bushel, two bushels 3/6, delivered.—Ramsay, Ballsbridge. 11 X

ROCK Plants, in great variety, 12 all different 5/-, 25 9/6, 50 18/-, my selection; also Herbaceous Plants, Roses and Shrubs.—Canon Patten, Fethard Rectory, Co. Tipperary. 14 X

ROCK Plants, Alpines and Herbaceous, large stocks; inspection invited.—Ramsay, Ballsbridge. 11 X

STRAWBERRIES—Strong one year old plants, fruit for next summer: Hons. Sovereign and Tardive de Leopold, 15/- 100; Rooted Runners, 7/6, free, with cultural instructions.—Ramsay, Ballsbridge. 11 X

SPLENDID Daffodils, 3/- 100, 200 5/-, free.—Dowling, Knockrobin, Wicklow. 10 B

WREATHS, Bouquets, Floral Designs; Artificial, large variety in stock.—Bradshaw, Parliament street. 11 C

WALLFLOWERS—Blood Red, Fire King, Eastern Queen, Cloth of Gold, Primrose Monarch, Ruby Gem, Belvoir, Tom Thumb, Golden, Tom Thumb, strong transplanted, deliciously perfumed, 25 1/6, 2/6; 50 2/6, 4/-; 100 3/-, 4/6, 7/6, free.—Ramsay, Ballsbridge. 11 X

30 TONS of Mangels and Turnips for Sale; also large quantity of Potatoes.—969, Wilde's Office, Bray. 14 E

FURNITURE, CARPETS, ETC.

ANY Furniture Besides, Pianos, Antiques, Purchased; prompt cash.—Thornton and Company, Auctioneers, Dun Laoghaire.

AT Clinton's, 13 Summerhill—Rare collection of Secondhand Furniture, including beautiful Walnut Card Tables, 80/-; 9-piece Mahogany D.R. Suite, leather covered, £7 10/-; Dining Tables, Chesterfield Suites, China Cabinets, Arm Chairs, 20 Sideboards, French Inlaid Cabinet, Marble Clock, Dr. Table and Washstand, Brass Fenders; Pianos from £7 to £25; Violins, Gramophones, Mangles, Overmantels, Robes and Chests, etc. 10 B

FOR Sale, 4ft. Wire Mattress, perfect.—A 335, this office.

LAWLOR, Ringsend will Buy or Sell your Surplus or Old Furniture. Auction every Thursday.—35 Ormond quay. T

MARRIED Couple require Household Furniture and Pots, Pans; also good piece of Linoleum; particulars, lowest prices stated.—A 176, this office. 11 C

SALE TO-DAY,
AT 2.30 p.m., AT OUR OFFICES.
MILVERTON, TEMPLE ROAD, MILLTOWN.

DETACHED.—ATTRACTIVELY AND CONVENIENTLY SITUATED, A FEW MINUTES BY CAR FROM THE CITY.

4 reception, 4 bedrooms, bathroom. Electricity. Tennis court.

AS ALREADY FULLY ADVERTISED.

Solicitors: Messrs. WM. FRY and SONS, 14 Lower Mount street.

FOLLOWED BY
THE IMPORTANT FEE-SIMPLE PROPERTY,
THE KING ESTATE, FERBANE, CO. OFFALY.

GROSS RENTAL ABOUT £480 A YEAR.

This attractive Property will be offered
IN ONE LOT—AT LOW RESERVE.

Solicitors: Messrs. WHITE and MEARES, 41 Stephen's Green.

FRANKS & FRANKS,

23 ST. STEPHEN'S GREEN, DUBLIN.

HOUSES AND LANDS FOR SALE AND WANTED.

ABANDON House Hunting. Consult Garvey and Good. Free list on application. Financial accommodation if required.—20 Lincoln place, Dublin. T

ALBERT MacArthur, "The Housefinder," MacArthur House, 17 DOLLIER STREET. T

AN attractive selection of Houses, sea coast and inland, from Ballsbridge to Bray, for Sale.—Le Clerc and Donovan, Sandycove. T

AUCTION, Thursday, 17th October, at our Sale-rooms, 2.30 o'clock—13 Argyle road, Ballsbridge, attractive semi-detached Residence; possession.—Battersby and Co., Auctioneers. 8 9

AUCTION, Thursday, 17th October, at our Sale-rooms, 2.30 o'clock—10 Breffni terrace, Sandycove, well built, roomy House, on tram and bus route; vacant possession.—Battersby and Co., Auctioneers. 8 9

AUCTION, Thursday, 17th October, at our Sale-rooms, 2.30 o'clock—73 Wellington road, Ballsbridge, sound, well House with good accommodation; vacant possession.—Battersby and Co., Auctioneers. 8 9

AUCTION, Thursday, 17th October, at our Sale-rooms, 2.30 o'clock—Cahill's, 107, 108 and 109 Talbot street, old established Drapery Business, in splendid position; possession.—Battersby and Co., Auctioneers. 8 9

AUCTION, Thursday, 17th October, at our Sale-rooms, at 2.30 o'clock—"Lisco nbe House," Ashdale road, Terenure, very attractive detached non-basement Residence, on about half acre; possession.—Battersby and Co., Auctioneers. 8 9

AT Sandyford, Co. Dublin—Small detached House, on about ¼ acre; well built and beautifully fitted; delightful situation; only £1,300; should be seen at once.—Franks and Franks, 23 Stephen's Green. 10 B

AT Terenure (price reduced to £2,000)—Very attractive detached House; 3 reception, 5 bedrooms, maid's bedroom, and large attic; convenient offices; no basement; fitted basins in bedrooms, and every up to date convenience; garage for 2 cars, nice garden.—Franks and Franks, 23 Stephen's Green. 10 B

ATTRACTIVE, modern House, Foxrock, for Sale; 3 reception, 3 bedrooms, every convenience; near trains, bus.—A 92, this office. 10 B

"ABSOLUTE Sale," 12 Casimir avenue, adjoining Kenilworth Park, compact, two-storey pre-war House, porched entrance, bay window, sittingroom, dining-room, grate mantelpieces, 3 bedrooms, bathroom, tiled kitchen, etc.; vacant. Key, Auctioneer, Albert MacArthur, "The Housefinder." 11 C

"AUCTION Sale," excellent Residence, "St. Anne's," Belgrave square, Rathmines, pleasantly situated on corner Charleston road (two trams). Accommodation: Spacious hall, 3 reception, 5 bedrooms, 2 bathrooms, etc.; side entrance, greenhouse, double garage. Inspection invited.—Albert MacArthur, O'Dolier street, "The Housefinder." 11 C

ABSOLUTE Bargain—Terenure, for Sale, with vacant possession, in nice residential district, substantially built, non-basement, pre-war Residence, in excellent condition, adjoining churches, trams and bus routes; contains two reception, five bedrooms, maid's room, bathroom (h. and c.), kitchen, electric light and gas; long lease.—A 203, this office. 11 C

AT Mount Prospect Park, Clontarf — Brick built Houses, 3 and 4 bedrooms; prices from £650; mortgages arranged.—J. McGonagle, Builder, Lynwood, Kinvara road, Clontarf. Telephone 127. 11 E

AT Terenure—Attractive detached Villa; £2,000; five bedrooms, wash-hand basins; double garage; sun lounge; unique features.—Arthur Jones, Stephen's Green. 11 C

ATTRACTIVE detached Bungalow, ideal situation, Clontarf; 2 reception, 3 bedrooms, garage, electric lighting and heating; low ground rent; remission of rates; price £900, or extended payments arranged.—Fitzpatrick, "Knocksinna," Stillorgan. Phone, Foxrock 15. 11 C

"AUCTION Sale," 9 Emor street, South Circular road, Portobello: compact, two-storey, non-basement House; 7 apartments, garden, garage space; ground rent only £2 18/-. Open daily.—Albert MacArthur, O'Dolier street, "The Housefinder." 14 E

"AUCTION Sale," 128 Grosvenor road (facing Highpark Church), Upper Drumcondra; well built, semi-detached House; lounge hall with cloakroom, sittingroom, diningroom, breakfastroom, 3 bedrooms, bathroom; nice garden, garage; open daily.—Albert MacArthur, O'Dolier street, "The Housefinder." 14 E

AT Crumlin, £650, well built; 6 rooms, bathroom; garden, garage room.—McMahon's, 6 Nassau street.

ADVANTAGEOUS Investment, £50 and £100 (plenty of room), (£1,000); Rent £104 per annum. Sold at 17 years' purchase.—McMahon's, 6 Nassau street.

AT Rathmines—Compact pre-war House; two reception, breakfast room, kitchen, bath, lavatory, 4 bedrooms, sunroom, etc.; £550—A 287, this office. 14 E

BATTERSBY and Co., Auctioneers and House Agents, Established 1816, 15 Houses for Sale, suburbs and county. Easy purchase terms arranged. Lists free on application. Call, write, or 'phone 21042. 39 Westmoreland street, Dublin. 12 D

BATTERSBY offer, £690, N.C. road (off), neat modern roomed House, near Phœnix Park. Details, 39 Westmoreland street. 12 D

BATTERSBY offer, £625, Churchtown, Dundrum, Bungalow; 6 rooms, bath; garden, garage. Details, 39 Westmoreland street. 12 D

BATTERSBY offer, £700, Ranelagh, attractive two storey House, just off tram line; 6 rooms, bath, electric. Details, 39 Westmoreland street. 12 D

BATTERSBY offer, £750, Drumcondra, modern built two storey House; 7 rooms, bath, electric; garden, space garage. Details, 39 Westmoreland street. 12 D

BATTERSBY offer, £775, Kimmage, newly built semi-detached House; nice situation; 6 rooms, bath, electric; garden, garage. Details, 39 Westmoreland street. 12 D

BATTERSBY offer, £800, Drumcondra, pre-war built House, just off tram line; 6 rooms, bath, electric; garden, garage. Details, 39 Westmoreland street. 12 D

BATTERSBY offer, £850, Ranelagh, nicely situated two storey pre-war House, on bus route, close to church. 5 rooms, bath, electric. Details, 39 Westmoreland street. 12 D

BATTERSBY offer, £850, Mount Merrion, semi-detached two storey House; 6 rooms, bath, electric; large garden, garage. Details, 39 Westmoreland street. 12 D

BATTERSBY offer, £900, Kimmage, Bungalow 6 rooms, bath, electric; built 1½ acre garden. Details, 39 Westmoreland street. 12 D

BATTERSBY offer, £950, Booterstown, semi-detached non-basement House, tram line, facing sea; 8 rooms, bath, electric; garden. Details, 39 Westmoreland street. 12 D

BATTERSBY offer, £925, Rathmines, well built House; nice position, overlooking Bay; 12 good apartments, bath; good garden, out-offices. Details, 39 Westmoreland street. 12 D

BATTERSBY offer, £1,580, Enniskerry, on 2 acres, detached Residence, 8 rooms, bath; nice situation, near bus. Details, 39 Westmoreland street. 12 D

BATTERSBY offer, £1,750, Dundrum, splendid Residence, on 2 acres, main road; good access; modernised; garage, stabling and out-offices. Details, 39 Westmoreland street. 12 D

BEAUTIFUL, substantial, detached Residence, own grounds, 2 miles Dublin (chilling distance); spacious hall, three reception, five bedrooms, maid's room, bathroom, kitchen, etc.; carriage drive, well kept garden, splendid repair; worth £1,600, price £1,400; offers considered; urgent.—A 123, this office. 11 C

BARGAIN, Kenilworth Park, modern pre-war seven-roomed House; £800.—Browne and Dowse, Grafton street, opposite Woolworth's. 10 B

BALLSBRIDGE—Large House, suit flats, guest house, or hotel, with magnificent views of mountains; 2 sitting, lounge hall, 6 bedrooms, garage, electric and gas. Reduced price for immediate Sale. Address "Z 973, Residence," this office. 10 B

KENILWORTH square vicinity, pretty double-fronted Cottage Residence; possession, £600.—Borden, Auctioneers, Saint Andrew street. 11 C

LESSON street vicinity—Detached, nine rooms, suit 2 families every convenience; garden, garage space; good order. Full particulars, Allen and Townsend, 11 Stephen's Green. 14 E

New Model in turquoise peau-de-peche with sequin leaves to tone, 7½ Gns.

Slyne & Co. Ltd
71 Grafton St.
Dublin

HOUSES AND LANDS CONTINUED.

LAW Courts (adjacent)—Large modern House, Lucan road; garden, garage; Sell or Let, long lease.—A 153, this office. 11 C

MOUNTAINVIEW Estate, Kimmage road, West, the healthiest site in South Co. Dublin. Houses can now be inspected. Price only £750; ground rent £8 10/-; small deposit.—Garvey and Good, Lincoln place. 12 D

MONKSTOWN—For Sale, well built House, ideal position, garage space; free of rent; £800.—Garvey and Good, 20 Lincoln place, Dublin. 14 E

PROFIT Rent £158 per annum for Sale, let for term two tenants, price £1,550.—A 211, this office. 11 C

RATHMINES—Non-basement, doubleironted, perfect order; 2 reception, 5 bedrooms, electricity; large stocked garden; freehold; £800.—Allen and Townsend, 11 Stephen's Green. 14 E

"WESTPARK House" (ch Benavvin road), Glenavvin, substantial detached non-basement Residence; nicely laid-out lawns, extensive, well-kept fruit vegetable garden, good outhouses, garage, etc., situated alongside Cremorne Park); tram, 'bus; price £1,200. Offers invited. Sole Agent, Albert MacArthur, O'Dolier street, "The Housefinder." 11 C

24 PALMERSTON Gardens—Semi-detached; 2 reception, 4 bedrooms, maid's room, bathroom, separate lavatory, cloakroom, conservatory; lease 270 years; ground rent £8; price moderate. 12 D

£300 CASH, balance £850, repayable £5a yearly, will purchase attractive new seven roomed House with garage, near Palmerston road.—Browne and Dowse, Grafton street, opposite Woolworth's.

£500 PURCHASES nice, semi-detached House, all modern conveniences.—Ulverton, road, Dalkey; ground rent £7.—Garvey and Good, Lincoln place (sole agents). 12 D

HOUSES TO LET.

ALLEN and Townsend, 11 Stephen's Green, offer, South side, Rathmines, £85; Frankford avenue (adjoining), £90; Donnybrook, £100; other, Northumberland road, Ailgh road, etc.; North side, Mount Temple, £100; Castle avenue, £90. 10 B

BLACKROCK—Beautiful semi-detached Bungalow, all conveniences, Sale or Letting. Apply 30 Sea-point avenue. 14 C

FURNISHED House, Monkstown, 2 reception, 4 bedrooms, all modern conveniences.—A 204, this office. 11 C

HOUSE, suitable to doctor, populous district, South side; h. and c. water, electricity throughout.—A 171, this office. 11 C

HOUSES for Letting, Furnished and Unfurnished. Apply Frinu Bros., 21 Dawson street. T

HOUSES to Let, Raheny, 3 bedrooms, best part; Ranelagh, £100 free; Milltown, £80 and taxes; Gilford Park, £110 free; Ailesbury road, £125 and rates.—Etchingham and Co., 11 Lower Baggot street. 14 E

NEWTOWN House, Swords, to Let, Furnished; 3 reception, 4 bedrooms, maid's room, garden, tennis court, outbuildings; 8 miles from Dublin. 11 C

PRE-WAR Houses to Let, Dun Laoghaire and Monkstown; modern conveniences; £7 monthly.—Housefinding Co., 30 Lower Ormond quay. 14 E

£84 FREE—Attractive new seven-roomed House at Seapoint, tram line; modern, garage; opposite Woolworth's. 10 B

£84—SEAPOINT, tram line; modern, garage; recommended.—Allen and Townsend, 11 Stephen's Green. 14 E

HOUSES WANTED.

WANTED to Rent, House, about 6 rooms, garden; suburbs or county; moderate.—A 112, this office. 10 B

WANTED to Buy, Detached House, four bedrooms, Ballsbridge to Kingstown. Address "Z 1065, House," this office.

APARTMENTS AND FLATS TO LET.

DUBLIN AND CIBIRICT.

APARTMENTS Agency—Flats, Board Residence, Furnished Apartments.—Miss White, 25 Nassau street.

AT 21 Fitzwilliam square—Board Residence, every modern convenience, personal supervision; moderate. 8b 20

A COMFORTABLE Home for one or two gentlemen; garage; good locality, South side. Address "Z 979, Home," this office. 10 B

AT 10 Herbert place—Select, Furnished Drawing-room Flat; 5 apartments, bathroom. Seen 12 to 2. 10 B

ATTRACTIVE three-roomed Furnished Flat, select, quiet, Ballsbridge.—A 114, this office. 10 B

AT 9 Wilton road, Lesson Park—Comfortable bed-sittingroom, full board. 11 C

COMBINED Room, with attendance.—6 St. Mary's road, Ballsbridge. 11 C

AT 69 Lower Leeson street—Nice Bedroom Suite, for three people; full Board, ladies 25/-, gentlemen 27/6 weekly. 13 D

AT 7 Leinster road, Rathmines—Two comfortable Bed-Sittingrooms, use sitting; moderate. 11 C

A BEDROOM, Furnished, suit gent; full board; 25/-.—33 Rugby road, Ranelagh.

AT Clareville, 40a Dartmouth square—Board Residence, Partial, Double Room; suit friends, professional women preferred. 12 D

APARTMENTS, South side, drawing, use of dining-room, one double and single bedroom, or only one if required; good cooking and attendance, c.l., hot bath. Address "Z 1067, Apartments," this office.

AT 29 Kildare street—Visitors or permanent; full or partial board. 14 E

AN unexpected vacancy for gentleman in well-to-do select House; late dinner; telephone, garage.—39 Pembroke road, Ballsbridge. 14 E

ABSOLUTELY Self-contained Flats, constant hot and cold water, electric light, beautifully Furnished; from 30/- weekly.—Martin, Eglinton, New Grove avenue, Sandymount. 14 D

BALLSBRIDGE—2 Prince Wales terrace, Furnished Flat House, sittingroom, 2 bedrooms, bathroom, kitchen. 10 B

BED Sittingroom to Let, Front Drawingroom, suit two ladies, 15/- weekly.—91 Harcourt street.

BED-SITTINGROOM, fire, e. light, use diningroom; board 61 5/- weekly.—R 0 842, Irish Times Office, Rathmines.

COMFORTABLY Furnished large, modern Bed-Sittingroom, suit two; good catering.—2 Upper Mount street. 10 W

COMFORTABLE Rooms, detached, private house, near Palmerston Park; Protestants; garage, 'phone; catering, attendance available.—A 196, this office. 11 C

CONVENIENT to Stephen's Green—Large double-bedded Rooms, Bed-Sittingrooms, full or partial board; select and quiet. Address "Z 1070, Rooms," this office.

DUBLIN Service Flats, 28 Upper Pembroke street (telephone 62888), and Brighton Service Flats, 8 Chichester terrace, Brighton.—Bed-Sittingrooms from 1 guinea; well Furnished Suites, private bathrooms, any period; restaurant, garage. T

FLAT, Unfurnished, self-contained, three rooms, bath-room and kitchenette.—19 Pembroke road. 10 B

FITZWILLIAM Square—Drawingroom Flat, four rooms, self-contained, Unfurnished.—A 118, this office. 10 B

FLAT to Let, Unfurnished, absolutely self-contained; all modern conveniences. Apply Caretaker, 17 Lower Baggot street. 14 E

HERBERT street—Own Balldoor; 3 rooms, kitchenette, bathroom, electricity, gas; rent £66.—Prim Bros., Dawson street. 12 B

ALL Flat to Let, Furnished; Herbert place; garage if required. Apply 23 Molesworth street. 14 E

APARTMENTS AND FLATS TO LET CONTD

MODERN Mansion Flats, self-contained and exclusive, central heating, running hot water; also more moderate Flats in selected locations.—Exchange Buildings, Limited, 48 Kildare street. 8 8

MONKSTOWN—Hall Flat, adults only; £1 weekly.—Browne and Dowse, trafton street, opposite to Coiverta's. 11 C

PAYING Guests, modern, comfortable house; telephone, garden, garage; moderate terms.—Waterville, Cunningham road, Dublin. 11 C

PARTIAL Board Residence, bedrooms, hot and cold water; select.—24 Adelaide road. 12 B

RAGLAN road—Own balldoor; 3 good rooms, large kitchenette, bathroom (h. and c.), electricity, gas; rent £78.—Prim Bros., Dawson street. 12 B

SUPERIOR, Self-Contained Flat; four rooms, kitchen and bathroom, electric light and central heating throughout.—Fuller and Jermyn, 202 Pearse street, Dublin. 8 12

SELF-CONTAINED Flats and Maisonettes, Furnished and Unfurnished, for Letting, all districts, city and suburbs. Apply Prim Bros., 21 Dawson street. T

TWO newly equipped Bed-Sittingrooms, double or single; every convenience; separate kitchenette; 20/- and 25/-.—2 Elgin road; 'phone: 759, Ballsbridge. 10 B

TO Let, two large Rooms, rent 10/- each per week. Apply, ground floor, 57 Townsend street, Dublin. 10 B

TO Let, small Room, Unfurnished, second floor; 10/- weekly. Apply 20 Harcourt street. 11

TO Let, nicely Furnished Bed Sittingroom; suit business lady; Rathmines.—A 321, this office. 14 E

TO Let, well Furnished Flat, with breakfast.—7 Fitzwilliam square. 14 E

TO Let, well Furnished Bed-Sittingroom, kitchenette. 39 Merrion square. 14 E

UNFURNISHED second floor Flat, three rooms, kitchenette, bathroom.—24 Lower Fitzwilliam street; seen 2 to 5. 11 C

17A Upper Leeson street—Small Flat, Furnished; 30/-; electric, bedroom, kitchenette, own cooker and meter; 17/6 weekly. 14 C

21 TRAFALGAR terrace, Monkstown — Self Contained Flat; 3 rooms, kitchenette, own bathroom, electricity, gas; rent £52. Seen any time. 12 D

49 UPPER Mount street—Furnished Flats, constant hot water, well equipped, 'clephone; moderate. 11 C

APARTMENTS AND FLATS WANTED.

APARTMENTS Wanted, one gentleman; central; full or partial Board; state terms.—A 318, this office.

FLAT, three or four rooms, kitchenette, etc., self contained; vicinity Waterloo or Clyde road.—Mrs. Gregg, 85 Waterloo road. 14 X

GENTLEMAN requires Bed-Sittingroom, with breakfast, dinner; write, stating terms. Address "Z 1063, Apartments," this office.

GENTLEMAN requires clean, comfortable Apartments; moderate; central.—A 281, this office.

GENTLEMAN requires comfortable Single Room, Co. Dublin; attendance, use of sittingroom; south side, convenient city.—A 359, this office. 11 E

LADY requires Rooms, with attendance, late dinner, or Furnished Flat; private house, vicinity Fitzwilliam square or Ballsbridge; rent must be moderate.—A 343, this office. 14 C

LADY wishes to Go Paying Guest to gentlewoman in Dublin; not boarding house; moderate terms.—A 172, this office. 11 X

LADY wishes to Share Flat and Expenses with another in Dublin.—A 172, this office. 11 X

NICELY modern Furnished Flat (married), 3s or near city; electric light, all conveniences; from November 20th.—A 274, this office. 14 E

WANTED, Furnished Flat, five to six months from November; 4 rooms, kitchen and bathroom; not suburbs; one lady and maid. Address "Z 1015, Flat," this office. 11 C

WANTED by elderly lady active, good Tenant; complete, self contained Flat, unfurnished or furnished; good locality, near R.C. church, trams.—A 344, this office.

WANTED, Unfurnished four roomed Flat, vicinity South Circular road, Harcourt street, Rathmines; adults.—A 322, this office. 14 C

SEASIDE AND COUNTRY.

HOUSES TO LET AND WANTED.

ARRASFIELD, Portmarnock—House to be Let, mills and half from Portmarnock; links and sea; 5 bedrooms, large hall, 3 sittingrooms, hot and cold water, bathroom, tennis courts, garden. Apply Miss Plunkett, Portmarnock. 10 B

ATTRACTIVE House to Let, adjoining country town 40 miles Dublin; 2 reception, 4 bedrooms, bath (h. and c.), electric light, modern sanitation, garden, tennis court, garage. Address "Z 1039, House," this office. 12 B

FURNISHED Lodge to Let; bathing and shooting; looking into Blackrock Bay; can give immediate possession. Apply to Austin Gaughan, Belmullet, Co. Mayo.

SANDYCOVE—Attractive, non-basement Residence, perfect order; 9 apartments; rent £110, free—Power, 37 Corrig avenue, Dun Laoghaire. 11 C

TO Let, modern House, Glenageary, £108 inclusive; Dalkey, £85.—Martin, Mayfield, Eglinton, Sandycove. 14 D

APARTMENTS AND FLATS TO LET AND WANTED. SEASIDE AND COUNTRY.

BEAUTIFUL, Unfurnished Flats, self contained; £74. Keys from Boag, Blackrock, over Monument Creamery. Hone: Kingstown 1441. Let. 12 B

BRAY—Furnished Flat, 4 rooms, bathroom; yearly; best position on Esplanade; moderate rent.—A 346, this office.

DUN Laoghaire, 12 Newtownsmith—Drawingroom and kitchenette, bathroom (hot and cold water), electric light, gas. Telephone.

GLENCOMA requires Bedroom and sittingroom, Part Furnished, with attendance.—77U, Irish Times Branch Office, Kingstown.

KINGSTOWN—To Let, one or two Furnished Bedrooms, use of sitting-room, attendance; moderate.—781, Irish Times Branch Office, Kingstown. 14 C

KINGSTOWN, good locality—Attractive, well Furnished Flat, three rooms, kitchenette, gas; electric cooking; board optional; moderate.—780, Irish Times Branch Office, London.

MONKSTOWN—Unfurnished Flat to Let, sea front, 3 rooms, 2 rooms; newly decorated; e.l., garden, garage available. Phone: Blackrock 263. 11 C

OWNER excellent Residence, delightful southern aspect, garage, garden, Sutton, Dublin, would accept suitable tenant Half Premises; moderate.—A 288, this office.

SHANKILL—Two pleasant Rooms, Unfurnished, use bath, kitchen, electric; 22/6 inclusive.—106, Wilde's Office, Bray. 10 B

SANDYCOVE—Bed-Sittingroom, full board; comfort, cosy home; moderate.—Box 910, Eason's Library, Dun Laoghaire. 11 C

TO Let, Furnished or Unfurnished Flat; tram line.—3 Brighton terrace, Sandycove. 13 D

LONDON AND CONTINENTAL.

28 CRANLEY Gardens, South Kensington, London—Single Room, Bed, Breakfast, bath, 30/-; Double Room, Bed, Breakfast, bath, 26/-. 10 B

MISCELLANEOUS.

AT Sharpley's, Baby Linen Specialists—Ladies invited to write for Catalogue Baby Linen, Accessories, Nursery Requisites.—Nassau street, Lower Leeson street. T

AT Really Low Prices—Pictures and Photographs Artistically Framed.—Waddington Galleries, 26 South Anne street.

A. ROBERTON, Herbal Specialist, will be at 17 Lincoln Chambers, Lincoln place, Dublin, on business, on Thursday, 17th inst., to 5 p.m. Skin and other Diseases successfully dealt with. Manchester address—Roberton, Herbal Specialist, Ormskirk road.

ANTISEPTIC Electrolysis Removes Hair permanently without mark. Consultations free.—Miss Reade, Certified Specialist, Second Floor, 4 Dawson street. Hours